CALL THE TRIBUNE

The Tribune's new telephone numbers are: Business, 206; News, 205. Telephone news to 205.

Coshocton Tribune

THE WEATHER

OHIO—Fair and warmer tonight; Wednesday increasing cloudiness and warmer.

FULL INTERNATIONAL NEWS SERVICE NEWS REPORT — AND TIMES-AGE — CIRCULATION BOOKS OPEN TO ALL

VOL. XII, NO. 221. — TUESDAY EVENING, APRIL 12, 1921. — THREE CENTS

LLOYD GEORGE AGAIN SHIFTS DECISION IN STRIKE CRISIS UPON MINERS' FEDERATION

Rejection Of Premier's Last Proposition Will Precipitate Strike Of Triple Alliance Tonight — Government Backs The Mine Owners

LONDON, April 12—The final decision of peace or war was again thrown upon the shoulders of the miners by Premier Lloyd George this afternoon

After separate conferences with the miners and mine owners, the Premier submitted to the miners' federation a proposed basis of settlement. Upon its acceptance or refusal depends the question whether the triple alliance will call its strike at midnight.

Since the premier's proposition is at wide variance with the miners' demands its refusal is looked for The government and the mine owners flatly reject the miners' most insistent condition—that of pooling the mine owners' war profits.

Here is the mine owners' basis, backed by the government, as submitted to the miners at 1 o'clock this afternoon with the expiration of the triple alliance strike ultimatum eleven hours off:——

1—Firm refusal of the miners' demand for the pooling of the mine owners' war profits.

2—Refusal of the demand for the establishment of a national wage scale. Instead it is offered to divide the country into large districts, inclusive of good and bad mines, with boards of revision to readjust wages on a district, not national basis.

3—Assistance by the government's treasury until August of certain unprofitable mines which otherwise would be forced to close.

Less than 12 hours are left in which to find a basis on which the triple alliance strike may be averted. At this cabling no such basis has yet been found. Public feeling sways back and forth between mild optimism to the gloomiest depression.

The Premier began this morning holding conferences with the miners and mine owners separately.

He met the owners at his official residence at No. 10 Downing-st to outline to them the attitude of the miners as made clear to him by the federation's executive.

The attitude of the triple alliance which has threatened to call a strike of railway men and transportation workers at midnight unless the negotiations take a turn favorable to the miners continues threatening and defiant.

A cabinet meeting was called by the premier for early afternoon

CROP ROTATION DEMONSTRATIONS TODAY AND WED.

Robert Salter, soil specialist of the Ohio State university, Columbus, in company with County Agent G C Musgrove today and Wednesday will lay out rotation demonstration fields in Tiverton-tp at the C. H. Gamertsfelder farm; in Keene at either S. T. Elliott's or C. C. Porter's farm; at White Eyes at the J. C. Bowen farm.

The object of these demonstrations is to determine whether the present rotation practiced upon the fields is building up or tearing down the soil.

EDWARD DONEY DIES AT CLEVELAND HOME

Funeral services for Edward Doney, aged 49, Cleveland, chief of police at the Federal Reserve bank at Cleveland, who died at his home there Sunday, will be held at the late home Wednesday afternoon

Mr. Doney's death was due to rheumatism and heart trouble, following a six weeks illness.

Mr. Doney was born in Coshocton. He spent his entire life here excepting the past fifteen years during which he has made his home in Cleveland.

The late Mr. Doney was a member of the Masonic lodge, which will have charge of the funeral. The funeral services will be held Wednesday afternoon and burial will be made in a cemetery there.

Mr. Doney leaves a widow, formerly Agnes Poland, and two sons, James of the late home and Donald, of Mich; and three daughters, Margaret, Mamie and Phyllis, all of the late home.

Charles and George Doney of Coshocton are brothers to the deceased. Mr and Mrs. Charles Doney left today for Cleveland to attend the funeral. George left last Monday.

PRETTY GIRL FOX BREEDER WITH LIVE NECKPIECE WORTH MORE THAN $1,000

Miss Lucille Gervaise of Montreal, with one of her prize silver foxes.

Miss Lucille Gervaise, a Montreal society girl who has taken up fox breeding, is shown here holding "Rosebank Pasha," an eight months' old silver fox, worth more than a thousand dollars. He was exhibited recently at the fox show held in Montreal by fox breeders held under the auspices of the Canadian commission of conservation. Breeding foxes for their furs is a leading industry of Prince Edward Island.

GERMANY WILL RECEIVE BILL FOR BILLIONS

PARIS, April 12.—Germany will be handed a bill totaling approximately 160,000,000,000 marks (normally $40,000,000,000), it was reliably reported as the repartions commission completed its hearings on the German arguments.

Today the commissioners began summing up the conclusions. They hope to present the final bill to Germany before the week is over.

The total bill is expected to make such an impression on the Germans that they will make energetic efforts to present satisfactory new proposals before May 1 in order to avoid militar and economic moves of coercion by the allies.

The opening of the debate in the chamber of deputies on the final section of the budget, which, provides for expenses based upon estimates of what Germany will actually pay, was marked by speeches in what emphatically insisted that the government keep its pledge of a "heavy hand on Germany's neck." Speakers demanded that no new offers from Berlin be accepted unless they comply with the demands agreed upon at the London conference.

ACT INTRODUCED TO EXEMPT U. S. SHIPS FROM TOLLS

WASHINGTON, April 12. — A bill exempting all American vessels, whether in coastwise or foreign service from payment of tolls for passage thru the Panama canal was introduced in the senate today by Senator Jones, Republican of Washington, chairman of the senate commerce committee.

S. M. SAWVEL NEAR DEATH FROM STROKE

S. M. Sawvel, 65, 435 Chestnut-st, who was stricken with apoplexy at his home Monday afternoon, was reported Tuesday to be in a critical condition. Mr. Sawvel has been ill since last Friday, but nothing serious had developed until about 3:30 Monday afternoon, when he was stricken.

Dr. J. W. Shaw the attending physician said Tuesday, altho that Mr. Sawvel's condition was considered critical there were slight hopes for his recovery.

SMOKES CIGARETS WITH LEGS PINNED BENEATH WRECKAGE

CANTON, April 12—Calmly smoking cigaret after cigaret for nearly an hour, with his legs pinioned under the crushed steel of a big Stark Electric interurban car, Wilbur Hoopes waited patiently until an acetylene torch could be brot to the scene of the wreck and applied in cutting away the sides of the car so he could be extracted.

Hoopes, and three other men were seriously injured early last evening when the big interurban crashed into a line car making repairs near Louisville, Stark-co. The collision was head on occurring just at the top of a knoll. Company and county officials are investigating to determine the cause. One of the crew of the service car claims that the motorman of the interurban ran past his flag at a high rate of speed.

Both cars were telescoped and practically demolished There were only seven passengers in the rear end of the interurban, hence the small list of injured, which includes, Clarence Childs, Canton Motorman internally hurt, may die; Wilbur Hoopes, Canton conductor, legs crushed so that amputation may be necessary; D E. Bort, Louisville, druggist, bruised and lacerated, Nick Metropolus, Canton, badly bruised.

All four are in a local hospital.

PACKERS' INTERESTS IN STOCK YARDS TO BE SOLD BY AGENT

WASHINGTON, April 12 — New plans of Swift and Co. and Armour and Co. for the disposition of holdings in stock yards and stock terminal railroads thruout the country by the turning over of all stocks to the Illinois Trust and Savings bank of Chicago and the appointing of two trustees to superintend the sale of the holdings were filed today with the Supreme Court of the District of Columbia.

The plans were filed in pursuance to a consent decree entered into between the packers and the department of justice. The holdings of the Armour and Swift companies in stock yards and railroads is said to total more than $15,000,000.

To Study Railroads

WASHINGTON, April 12.—A far reaching investigation of the countrys railroad conditions by the senate interstate commerce commission is provided in a resolution introduced in the senate today by Senator Cummins, Republican of Iowa, the committee chairman.

BEER AND WINE FOR THE AILING MUST BE HELD OFF FEW DAYS

WASHINGTON, April 12—The problem of how beer and wine for the sick shall be available thru retail druggists, without further delay, today was given consideration by Secretary of the Treasury Mellon.

Demands for regulations to cover the sale and distribution of medicinal beers and wines, Secretary Mellon said have become increasingly urgent He said that it would be necessary to expedite action upon the new rules.

The beer and wine dilemma will be cleared up probably within a few days, Secretary Mellon said, by the appointment of a new revenue commissioner Commissioner Williams' resignation took effect last night

The name of the successor is expected to go to congress in a day or two In the event of further delay it was indicated that Secretary Mellon, may take a hand personally and direct the drafting of rules to regulate the beer and wine sales by druggists.

HARDING MESSAGE REJECTS LEAGUE

Holds Peace Treaty Open To Developments In Letter To Congress

PEACE BY CONGRESS IS OFFICIAL PLAN

Bulk Of Message Deals With Domestic Affairs Considered Pressing

HIGH LIGHTS IN THE PRESIDENT'S MESSAGE

"In the existing league of nations, world governing with its super-powers, this republic will have no part."

"To establish the state of technical peace without further delay I should approve a declaratory resolution to that effect, with the qualifications to protect all our rights."

"It would be idle to declare for a separate treaty of peace with the Central Powers. The wiser course would seem to be the acceptance of the confirmation of our rights and interests as already provided and to engage under the existing treaty. x x x"

"First in mind must be the solution of our problems at home, even tho some phazes of them are inseparably linked with our foreign relations."

"I know of no more pressing problem at home than to restrict our national expenditures within the limits of our national income."

"The most substantial relief from the tax burden must come for the present from the re-adjustment of internal taxes."

"The urgency for an instant tariff enactment x x x x x x for emergency only, cannot be too much emphasized."

"The revision of our tariff laws should be based upon the policy of protection, resisting that selfishness which turns to greed."

"Without the spirit of hostility or haste in accusation of profiteering, some suitable inquiry by congress might speed the price readjustment to normal relationship."

"Railway rates and cost of operation must be reduced."

"Labor must join management in understanding that the public which pays is the public to be served."

"The American people expect congress unfailingly to voice the gratitude of the republic in a generous and practical way to its defenders in the world war. x x x x"

"Congress ought to wipe the stain of barbaric lynching from the banners of a free and orderly representative democracy."

"We are ready to co-operate with other nations to approximate disarmament, but merest prudence forbids that we disarm alone."

WASHINGTON, April 12.—Amid all the impressive solemnity that marks a presidential appearance before a joint session of congress, President Harding came before the assembled house and senate this afternoon and gave the nation and the world the first authoritative outline of the new administration's policies in foreign and domestic matters.

The foreign policy which the president outlined, definitely and finally "scraps" the league of nations as it now exists and declares that the United States can never become a member of it.

In order to get the nation back on a peace basis, the president declared

(Continued on Page Eight)

FIVE BOND ISSUES TOTALING $39,000 AUTHORIZED BY CITY COUNCIL; WILL COVER DEFICIT

Interest Rate Is Fixed At Six Per Cent—Deficiencies In Three Departments To Be Covered Totals $15,000—Council's Doings

Five resolutions covering that many bond issues, totaling $39,000 were passed by the city dads at the council meeting Monday evening. The first resolution was for a bond issue of $15,000 to meet the deficiencies in the three city funds, the service fund, the cemetery fund and the library fund. According to the city auditor's report, which was read at the meeting, there is a deficiency of $11,000 in the service fund, $2,300 in the cemetery fund, and $1,700 in the library fund.

The bonds will be for $500 each, and will bear 6 per cent interest. Bonds will be numbered from 1 to 30 inclusive, the first one becoming payable March 1, 1922, the second one September 1, 1922 and so on until the last one which will fall due September 1, 1936. The finance committee was ordered to draw up, sell and distribute the proceeds. The bonds will first be offered for sale at par to the trustees of the sinking fund, then to the city school district, then state liability board, and finally to the highest and best bidder.

Improvement Bonds

The second bond issue was for $6,500 in anticipation of collection of special assessments on the paving of south Eighth-st from Main to Orange-st. Bonds will be numbered from1 to 13, bear 6 per cent interest, and the last one will fall due Sepetmber 1, 1931. Taxes will be levied on the property benefited by the improvement.

Another bond issue of the same kind was for $4,500 in anticipation of the collection of special assessments on the paving of Burt-av from Orange-st to the intersection of Eighth-st.

A $3,500 bond issue was passed for alley improvements, and one of $9,500 to cover the construction of the south-side sewer

Cemetery Improvement

Mrs James E. Hogan, 437 Mulberry-st appeared before the council with a check for $55.50 which had been collected for use in improving the Oak Ridge cemetery. She asked that

(Continued on Page Seven)

WILHELM IS HEARTBROKEN OVER DEATH OF SPOUSE; IS LED FROM DEATHBED WEEPING AND INCONSOLABLE; WITH HER TO THE END

Royalists Make Occasion No Time for Attempted Coup—Funeral Set For Saturday at The Potsdam Mausoleum

DOORN, Holland, April 12—This peaceful little Dutch village bears its every day aspect except for a steady stream of automobiles conveying neighbors, friends and admirers to Doorn castle to express their sorrow over the death of Augusta Victoria the former German Empress. A mountain of flowers and wreaths are being taken to the castle.

Freidrich Wilhelm, the former crown prince, is here for the mourning service which will be held at the castle Wednesday All those in the castle are wearing deep mourning. Some details of the kaiserin's end are gradually becoming known. At the kaiserin's special request her husband did not leave the sick room at any time during the last 3 days of her life, for she insisted that he be with her when the end came and she knew that the condition of her heart was such that her life hung by a thin thread. It was at 5 o'clock yesterday morning that her doctors gave up hope An hour later she passed away so suddenly and peacefully that those in the death chamber could hardly believe her suffering was all over.

The ex kaiser broke down completely He seemed inconsolable and unable to grasp the fact that the woman who had lived beside him 40 years and never once had failed in her faith in him and who had borne him seven children had closed her eyes for the last sleep

Doctors had to lead the weeping ex-ruler from the death-bed.

BERLIN, April 12—The wave of Royalist bitterness that followed the news of the death of the former German empress appeared to have subsided today. Even the most aggressive adherents of the old imperial regime seemed to realize that it would be not only bad taste but universally condemned thruout Germany if the event were made the occasion for attempts at a reactionary coup

The royal organ Lokal Anzeiger flatly announced that no monarchistic demonstrations are to be held Saturday when the ex-empress is to be laid at her final rest in the mausoleum of the Antiken Temple at Potsdam.

Arrangements were begun today to transfer the body of Prince Joachim who committed suicide last year to the Antiken Temple and place the casket beside that of his mother a few days after her burial. This will be done in fulfillment of one of the late empress' dying wishes

The various Hohenzollern princes decided at a conference held in Prince Ethel Friedrich's villa "Ingenheim," at Pot-dam to send Prince Oscar to Doorn to escort the empress' body to Potsdam The other princes are to await their mother's body at Potsdam

Court pastor Von Dryen will conduct the solemn burial services in the Antiken Temple Saturday morning

Special invitations to the funeral are being issued by the head court marshal, Count Von Eulenberg.

FREEZE COST STATE LARGE SUM IN FRUIT

COLUMBUS, April 12—Damage aggregating millions of dollars was wrought in Ohio fruit orchards and early vegetable gardens by the frost and freezing temperature this week, according to estimates available here today.

The southern Ohio apple crop is believed to be badly damaged Most of the peach, cherry and plum trees in Ohio are said to be irreparably damaged so far as this year's crop is concerned.

Ottawa-co appears to be the only section of the state which escaped damage

The loss in the Scioto valley district is estimated at from $200,000 to $500,000 with at least 80 per cent of the apple crop destroyed and grapes badly damaged.

The loss in the section comprising Mahoning, Columbiana and Trumbull-co's is placed in the millions of dollars

A loss of $800,000 in Lorain-co alone is reported.

In southern Ohio apple and other fruit trees are said to be completely ruined.

MUSGROVE FINDS COUNTY FRUIT IS NEAR TOTAL LOSS

According to County Agent G. C. Musgrove, who made a thoro investigation of many orchards Monday after noon for the purpose of ascertaining the extent of the damage done to the fruit trees, the 1921 fruit crop is completely destroyed

The county agent states that only brier fruits such as raspberries, black berries, strawberries, grapes and currants have survived the freeze

Rhubarb plants have been seriously affected.

"As for peaches, pears, apples, cherries and plums there will be little or none this year," he stated.

FRANCE IS SILENT ON MANDATE NOTE

PARIS, April 12. — The French foreign office denied today that France has already made formal reply to Secretary Hughes' note on the league of nations mandates, as had been reported from Washington.

It was stated that Ambassador Jusserand has been instructed to "converse" with Secretary Hughes upon the question of mandates All indications are that France maintains the view that the matter is one to be settled between the United States and Japan by direct negotiations, since the Island of Yap is the crux of the mandate issue

TIRE RACK FALLS ON BUILDER'S FOOT

Mortin Preston, 1415 Orange-st, a tire builder at the Midland Tire and Rubber Co. plant Cambridge-st, sustained a painful injury to his left ankle Tuesday morning when a heavy tire rack fell upon it

He was immediately taken to Dr W H Dean's office where the injured ankle was dressed and treated. He was removed to his home on Orange-st.

IS OPERATED UPON AT GRANT HOSPITAL

Mrs. Fred S. Wallace, 718 Main-st, was resting comfortably Tuesday at Grant hospital in Columbus, following an operation Monday morning. The operation was performed by Dr. Crotti, of Columbus, assisted by Dr. Jesse McClain, of Coshocton.

ATTEND FUNERAL AT WOOSTER, O., MON.

Miss Bernice Johnson and Miss Carrie Glass, 1005 Adams-st, attended the funeral of Ned Howard, of Cleveland, which was held in Wooster, Monday.

Mr Howard's death occurred Saturday morning at the late home in Cleveland, following a brief illness from heart trouble and burial was made in a Wooster cemetery.

Miss Eunice Howard, daughter of the deceased, has visited in this city numerous times and has many friends here.

For a number of years the Howard family resided in Wooster, having moved to Cleveland only last fall.

Miss Johnson will remain in Wooster until the latter part of the week.

Move To Columbus

Mr and Mrs S F Chaney, of West Carlisle left for Columbus Tuesday where they expect to make their future home.

TO TAKE TREATMENT

Miss Nora Burrell, of Newcomerstown, was in the city Monday enroute to Columbus where she will undergo medical treatment.

DR. KIRBY OPENS M. E. SERIES OF REVIVAL SERVICES

The evangelistic services at Grace M E. church opened last night with a fine audience and much promise for a great meeting. A notable feature of the service was the presence of several adult Bible classes in a body. The junior department of the Sunday school also rallied in a group.

The opening sermon by Dr. Kirby of Cambridge was a most stirring appeal He took for his text the 29th. verse of the 8th chapter of the Acts. "And the Spirit said unto Philip, go near and join thyself to this chariot." The message outlined the need of the modern church in its evangelistic endeavour He said, in part; The religion of the early church had a "go" in it. It led men to follow the leading of the Holy Spirit in individual effort for the salvation of their fellow men, which brot them into powerful personal contact with others in persuading them to surrender their lives to Christ

It moved men to make any personal sacrifice necessary that others might find safety in the shelter of the Gospel plan.

At the close of the message the pastor called the flock for a consecration service and almost the entire audience responded to the call. Altogether, it was a most auspicious opening for the series of meetings.

Dr. Kirby's message this evening will be on "THE PRICE OF SALVATION."

The general public is invited to go early and join in the inspirational song service. The services begin at 7 30

COUPLE FINED FOR UNSEEMLY CONDUCT

Charles Halter, of New Philadelphia and Ethel Randles, of Coshocton pleaded guilty to a charge of disorderly conduct before Mayor W. S. Tish Tuesday morning, and were fined $20 and costs each.

The couple was arrested Monday night by Officers Hagans and Hankins in the rooms occupied by Miss Randles, over Hanlon's furniture store on Main-st.

NEWSPAPER ARCHIVE®

MYSTIC THIS WEEK

—TUESDAY AND WEDNESDAY—

SECIAL FEATURE—HARRY MOREY In "THE FLAMING CLUE"

—SPECIAL ATTRACTION!—

THE FAMOUS DOMINGO'S MUSICAL EXTRAVAGANZA WITH DOMINGO HIMSELF

The Only Filipino Violinist, Ukelele and Steel Guitar Soloist. They Play and Sing Hawaiian, Filipino, Spanish, Classical and Popular Music.

Minda, the Famous Hula Hula Dancer

INEZ McKUSKA, Opera Singer
Late of Sousa's Band.

Also Featuring Yodling and Whistling, Vocal, Solos, Duets, Trios and Male Quartets.

This Is the Greatest Novelty Traveling Company on the Road Today. If You Want to Cry and Laugh COME, We Guarantee Both.

—THURSDAY, FRIDAY AND SATURDAY—

HURLEY'S ALL JAZZ REVUE

With Bob Shinn and Mr. and Mrs. Virgil White

Both Formerly of Coshocton.

UNCLE SAM WILL OPEN HIS CITIZEN CAMPS, JULY

Military Training For Men Between Ages of Sixteen and Forty-Five to Be Offered By Government

WASHINGTON, April 12.—The war department is about to launch a campaign to interest the young men of the United States in the Citizens' Military Training Camps, which will open in July and August in each of the various Corps Areas The courses of instruction will be available for persons between the ages of sixteen and forty-five, efforts will be concentrated upon the recruiting of youths from sixteen to nineteen years of age, who will be eligible for training in the so-called "Red" camps, and eventual service in the organized "reserve" of the American forces.

The training camps will be located

Firsts Corps Area—Camp Devens, Mass.

Second Corps Area—Camp Dix, N. J., or Plattsburg, N. Y., or both

Third Corps Area—Camp Meade, Maryland.

Fourth Corps Area—Camp Jackson, South Carolina

Fifth Corps Area—Camp Knox, Ky., or Camp Sherman, Ohio, or both.

Sixth Corps Area—Camp Grant, Ill., or Fort Sheridan, Ill., or both

Seventh Corps Area—Fort Snelling, Minn., and Camp Pike, Ark

Eighth Corps Area—Fort Logan, Col., and Camp Travis, Texas, or Camp Stanley, Texas.

Ninth Corps Area—Presidio, San Francisco, Cal., and Camp Lewis, Washington

Under plans worked out by the general staff, the courses of instruction will be divided into three classes, to be known respectively as the Red, White and Blue courses.

The Red Course

Physically fit male citizens between the ages of sixteen and forty five of average general intelligence and good moral character, are eligible for the Red course. Those accepted will be given elementary military training, which will include the duties of the private, small arms rifle practice, guard duty, camping and marching, individual cooking, personal hygiene, physical development, discipline and morale.

The object of the Red course is to bring together young men of all types, both native and foreign born, to develop closer national and social unity, to teach the privileges, duties and responsibilities of American citizenship, and to stimulate the interest of the youth of the country in the importance of military training as a benefit to the individual, taking such training and as an asset vital in the problem of national defense

The White Course

Any physical fit enlisted man of the organized reserves who has passed his nineteenth birthday and is not over forty five years of age is eligible for admission to the White course. The object of this course is to qualify selected privates of the organized reserves as non-commissioned officers, so that they will be capable of training recruits in the duties of privates and in leading them in actual service Graduates of the White course will be eligible to compete for commission in the Officers' Reserve Corps. The course is also intended to provide further military training for civilians who have had the Red course or its equivalent.

The Blue Course

To the Blue course will be admitted civilians, warrant or non commissioned officers of the Regular Army, National Guard or enlisted Reserve Corps who will attain the age of twenty-one years before graduation and who have the required educational qualifications. All candidates must have completed the training prescribed for the Red course and the White course, or the equivalent thereof.

Expenses Paid

The government will pay all charges for transportation and subsistence, clothing, equipment, laundry and medical attention, and members of the National Guard, Regular Army or Reserve Corps ordered to the camps will receive pay at the rate authorized by law. Civilians authorized to attend camps will not receive pay.

WHY IT IS CALLED "THE GREATEST BODY BUILDER"

The reason that Father John's Medicine has been called the greatest body builder is because its pure food elements are so prepared that those who are weak and run down, under weight and in poor health, are able to take up the nourishment which it contains and really make use of it in rebuilding flesh and strength.

The system follows nature's own method in thus establishing normal flesh and strength. Father John's Medicine is not a stimulant and is guaranteed free from alcohol or dangerous drugs.

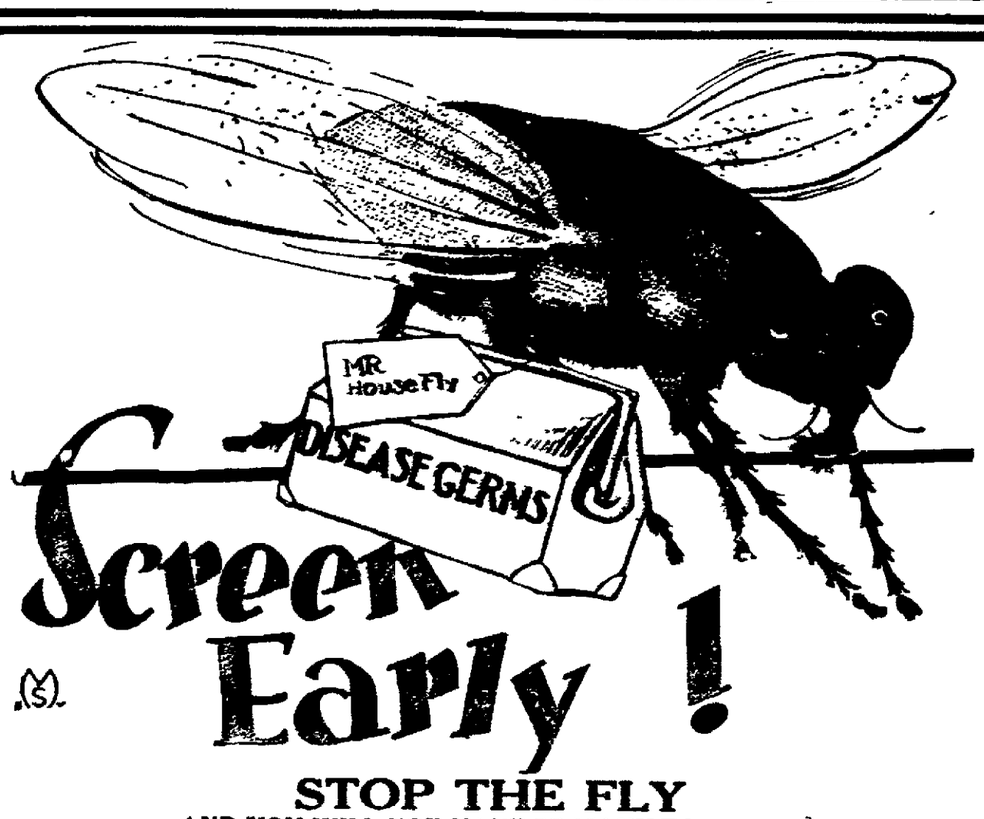

Screen Early!

STOP THE FLY
AND YOU WILL NOT HAVE SO MANY TO SWAT.

—Flies, Mosquitoes and other Insectos will probably be more numerous this summer than ever on account of the mild winter.
—They will NOT be on a "Biting Strike."
—We will recover your old screen doors and windows.

—RICE'S GARDEN SEEDS OF ALL KINDS—

THE GRAY HARDWARE CO.
Coshocton, Ohio. West Lafayette, Ohio.

CATARRHAL DEAFNESS MAY BE OVERCOME

If you have Catarrhal Deafness or are even just a little hard of hearing or have head noises go to your druggist and get 1 ounce of Parmint (double strength), and add to it 1-4 pint of hot water and a little granulated sugar. Take 1 tablespoonful four times a day.

This will often bring quick relief from the distressing head noises. Clogged nostrils should open, breathing become easy and the mucus stop dropping into the throat It is easy to prepare, costs little and is pleasant to take. Anyone who has Catarrhal Deafness or head noises should give this prescription a trial.

"Vag" Says His Job Is Xmas Tree Decorator

BEAUMONT, TEXAS, April 12. — Goldie Sission is free today because he made Chief of Police Johnson laugh. Goldie was booked on a "vag" charge.

"I'm no 'vag,'" he insisted to the chief "No court'll ever convict me. I'm a working man."

"Hasn't worked a day this year," scoffed the patrolman who had brot him in.

"Well," replied the charge, "I only work in season. I'm a Christmas tree decorator."

He was released.

USE SULPHUR TO HEAL YOUR SKIN

Broken Out Skin and Itch ng Eczema Helped Over Night.

For unsightly skin eruptions, rash or blotches on face, neck, arms or body, you do not have to wait for relief from torture or embarrassment, declares a noted skin specialist Apply a little Mentho-sulphur and improvement shows next day.

Because of its germ destroying properties nothing has ever been found to take the place of this sulphur preparation The moment you apply it healing begins Only those who have had unsightly skin troubles can know the delightful relief Mentho Sulphur brings Even fiery, itching eczema is dried up

Get a small jar from any good druggist and use it like cold cream

Skin Tortured Babies Sleep
Mothers Rest After Cuticura

INDICATIONS OF STRAINED EYES

The symptoms of eye strain vary with different individuals, but in the majority of cases headaches are complained of, sometimes with nausea and dizziness. Wearing the proper glasses dispels all these symptoms because the eye strain is overcome. The proper glasses are here.

OTIS G. MORSE

My Specialty. Comfortable Vision
343 Main Ricketts Bldg.

WOMAN FORGER IS HELD DESPITE THE CASE'S SETTLEMENT

NEW YORK, April 12—In spite of the fact that the brokerage firm who first brot charges against Mrs. Harlett Pendleton Hunt, daughter of Eliot Pendleton Jr., prominent lawyer and former mayor of Cincinnati, desires to drop the prosecution, Mrs Hunt was held in tombs court today in $10,000 bail.

Mrs. Hunt is accused of presenting a worthless check for $10,000 to W. E. Hutton & Co., here, and of having received victory bonds valued at almost that amount, and getting $97 in change

Just $250 remains to be recovered by the firm Detectives got back $9,900 in bonds and $750 in cash.

It is now believed that Cincinnati friends of Mrs Hunt will come to her aaid and furnish the deficit.

The court today refused to drop the case on the ground that, altho all parties concerned asked it, the court had no jurisdiction to stop justice from running its course

AH! EPSOM SALTS LIKE LEMONADE NOW

You can now buy epsom salts without the awful taste and nausea, by asking your druggist for a handy package of "Epsonade Salts" which looks and acts exactly like epsom salts, because it is real epsom salts combined with fruit derivative salts, giving it the taste of sparkling lemonade

Take a tablespoonful in a glass of cold water whenever you feel bilious, headachy or constipated. "Epsonade Salts" is the much talked off discovery of the American Epsom Association

LOYALTY OF TROOPS UNDERMINED IN THE MINE STRIKE CRISIS

LONDON, April 12—The British government has discovered a wide spread conspiracy to subvert the loyalty and discipline of the troops, according to the Pall Mall Gazette today. A number of arrests have already been made and others are expected to follow

Agitators are also said to be threatening the men volunteering for the citizens' emergency corps called by King George

MOMENTOUS SUBJECTS DISCUSSED BY WOMEN VOTERS AT MEETING

CLEVELAND, Ohio, April 12—"To work is the thing" The second annual convention of the league of women voters opened here at hotel Statler with all indications of carrying out their slogan—"A working convention"

Everybody was on duty. Typewriters busy clicking—registering arriving delegates

Pages and ushers dashing hither and thither.

With all seriousness of purpose, the women are getting right down to the issue—to amend and regulate existing laws and enact new legislation to make the voice of the women voter heard

Simultaneous conferences were being held throughout the day with such prominent women as Mrs. Carrie Chapman Catt, Mrs. Catherine Waugh McCulloch, Hon. Jeannette Rankin and Mrs. Costigan, wife of Hon. Edward P Costigan of the federal tariff commission, acting as chairman on various committees.

American citizenship, child welfare, food supply and demand, social hygiene, election laws and methods, uniform laws concerning women, women in industry—the women delegates are attending discussions of these.

Subjects which were formerly "verbotten" are openly and broadly analyzed.

One rushes from one place to another vastly impressed by hte brilliance of these women—and the thoroness. Even the Stillman divorce case was being discussed by a group of prominent lawyers.

Delegates from every congressional district are registered Miss Roberts Star of Elkhart who is the executive Secretary for Indiana, is attending the convention in a wheel chair which does not in the least interfere with her activity and executive duties.

Among those registered from Columbus are Miss Caroline Breyfogle, former dean of women at Ohio state university and Mrs. Dora S. Bachman, Ohio committee chairman and lawyer.

Miss Rose Moriarity, an active worker in the last year's Republican state campaign is on the afternoon program

A banquet will be held Thursday evening where Mrs. Harriet Taylor Upton will be one of the speakers.

Several Cleveland clubs have opened their houses and extended privileges to the attending delegates.

ONE KILLED, TWO INJURED IN CAR SMASH IN AKRON

AKRON, Ohio, April 12—Mrs. Harrietta Cherzanowski, 35, is dead and her husband and daughter are in a dangerous condition following a crash at midnight when a trolley car ran into their automobile at Lods and north Howard-st.

The body of the wife and mother was horribly mangled and was unrecognizable when taken from the wreckage.

Following an investigation by the police, both motorman and conductor of the Cleveland, Canton and Akron interurban car were held for further investigation.

BEST REMEDY OF ALL SAYS DAVID KOHL

After Obtaining Relief from Severe Case of Stomach Trouble

Hundreds of Springfield people are well acquainted with Mr. David Kohl, an old-time resident, who until recently lived at 153 Willis avenue. In relating his experience with Redex, he says:

"I was incapable of doing any work except at odd spells for the past four or five years on account of stomach trouble and a nervous collapse I hardly knew what it meant to enjoy a good night's sleep. I saw several doctors and tried many different remedies in my efforts to get relief, but without success I heard so much about Redex from my friends and neighbors that I finally resolved to try it I reasoned that if it failed to help me, it would surely not harm me. To my great surprise and joy I began to improve after the first few days. I continued to take it and can truthfully say that it has done, me more good than anything I have ever tried. I can now eat, sleep and work. Redex has put me on my feet and made my life worth living I certainly am deeply grateful for the way it has helped me."

Redex is on sale at Page & Lorenz, Siegrist & Williams and all first class druggists.

Dressy, cool, serviceable child's wash suits regular $2.50 value. D. O. Thompson says $1.25. They come in different combination colors, six different styles to pick from. You will like them.

LAST NIGHT'S BOUTS

At New York—Soldier Barthfield won a decision over Marty Cross in 15 rounds.

At Toronto—Harry Greb knocked out Soldier Jones in the fuorth round.

Frankie Fleming knocked out Bearcat Fulton in 4 rounds.

At Pittsburgh, Pa.—Johnny Ray and Johnny Dundee boxed a ten round draw according to popular opinion at the ring side.

SIMCO SALVE

Is Offered You as an Ointment Entirely Out of the Ordinary With a Healing Power Seldom Equaled.

For terrible sores, cuts, burns, bruises, piles, eczema, salt rheum, or chafing. It is practically a whole shelf full of remedies in one jar and your druggist will supply you for only 30c. It is handy for the scores of little accidents or sudden colds that might occur at any minute.

Get a jar of SIM-CO SALVE today at your druggist's, who is here by authorized to refund your money if it fails to do all as stated above. It is efficient as a liniment for rheumatism, neuralgia, stiff joints, sprains, sore muscles or lame back; sold in three sizes, 30c, 60c and $1.00 per jar.

Don't put it off but get a jar today. If your druggist does not keep it, send us 35c and the parcel post will bring it to your door by return mail. Wm. M. Simpson Drug Co., Wholesale Druggists, Wilkinsburg Station, Pittsburgh, Pa.

Excellent quality Men's Dress Shirts for 98s. Every shirt is cut full. Just the sort of shirts you'd expect to pay $1.50 for. They are too good to miss. Sizes 14 to 17 at D. O. Thompson's.

Help!. We're running out of Blue Devil ads.—$25 for best, $5 for every new one we use.

No More Misery After Eating

Just Takes An Eatonic

"The first dose of Eatonic did wonders for me. I take it at meals and am no longer bothered with indigestion," writes Mrs. Ellen Harris.

Thousands of people, like this dear lady, gratefully testify about Eatonic, which does its wonders by taking up and carrying out the excess acidity and gases which bring on indigestion, heartburn, bloating, belching and food repeating. Acid stomach also causes about seventy other non-organic ailments. Protect yourself. A big box of Eatonic costs but a trifle with your druggist's guarantee.

No matter what you have been paying for your work shirts you can do better at D. O. Thompson's. Heavy blue shirts, full cut and fast color for 69c; other stores will ask you 98c.

HARRIS MADE CLOTHES

—Best Fit
—Best Woolens
—Best Workmanship
—Prices Reasonable

May We Show You?

Harris, The Tailor
Cor. Main & Hickory-Sts.

OUR PRICE FOR THE WEEK ENDING APRIL 9, 1921
W—A—S

52c Per Pound
FOR
BUTTERFAT
IN SWEET CREAM OR MILK FROM INSPECTED FARMS

Sweet Butterfat (Fresh, Good Flavored and Inspected) 52c per lb. (Delivered to Our Plants)

Sweet Butterfat (Fresh and Good Flavored) 49c per lb. (Delivered to Our Plants).

Sour Butterfat (First Grade) 42c per lb. (Delivered to Our Plants)

4% Whole Milk (Fresh, Good Flavored and Inspected) $2.48 per cwt. (Delivered to Our Plants) (This figures 21.4 plus cts. per gallon)

4% Whole Milk (Fresh and Good Flavored) $2.28 per cwt (This figures 19.7 plus cts. per gallon) (Delivered to Our Plants).

The Licking Creamery Co.

Fredericktown Factory, Mt. Vernon Factory, Alexandria Factory, Coshocton Factory, Bellville Factory, Lexington Factory, Croton Factory, Rector Factory

The Original Central American Marimba Band

These marvelous marimba artists will appear at the Belvedere Club dance in Red Men's hall Thursday evening, April 14th. This is the original combination which played for the Victor Talking Machine company and many other large organizations thruout the United States.

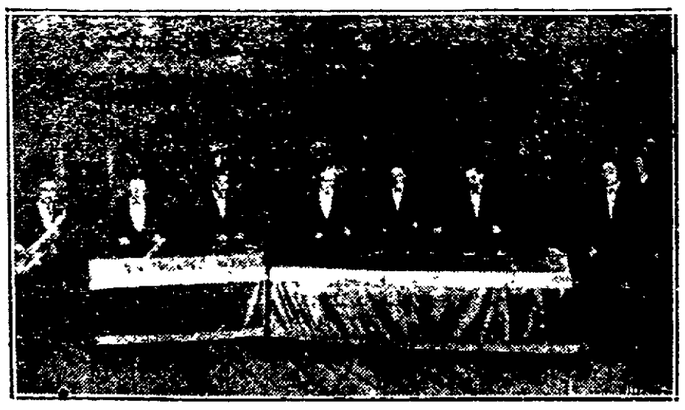

NEWSPAPER ARCHIVE® NEWSPAPER ARCHIVE®

Little Children Brighten Homes

EVERY young couple starting out in life has visions of joyful hours spent before the fireside with healthy, happy children; but, alas, how often young women who long for children are denied that happiness because of some functional derangement which may be corrected by proper treatment. Lydia E. Pinkham's Vegetable Compound is just the medicine for these conditions, as the following letters show:

McDonald, Ohio.—"I suffered from a displacement, a weakness, and a great deal of pain. The doctor said nothing would help me but an operation. He said I could never have any children because I was too weak.

"I had often heard of Lydia E. Pinkham's Vegetable Compound, so I tried it and it helped me. Now I am in the best of health, do all of my own work, and have a lovely boy six months old. I recommend your medicine to my friends and you have my permission to use this letter."—Mrs. J. C. Eaglesson, 426 Garfield Ave., McDonald, Ohio.

Mesa, Colorado.—"Ever since I was a young girl I suffered from a great deal of pain every month. I tried different medicines, but only got relief for a short time. I had been married seven years and wanted a child, but was not well enough. My mother advised me to try Lydia E. Pinkham's Vegetable Compound as it had helped her, and I am happy to say it restored my health, my pains disappeared, and I have a fine little girl. I advise all women who suffer as I did to try Lydia E. Pinkham's Vegetable Compound."—Mrs. F. C. Wimer, Box 94, Mesa, Colorado.

Many such letters prove the reliability of

Lydia E. Pinkham's Vegetable Compound

LYDIA E. PINKHAM MEDICINE CO. LYNN, MASS.

WORLD TRADE CONFERENCE IN MAY; HELD IN NEW YORK CITY

National Association Manufacturers to Meet With Ambassadors of 34 Nations—Hughes to Open Conclave

NEW YORK, April 12.—Announcement was made today by the National Association of Manufacturers that it will hold a Conference of Ambassadors and Ministers on World Trade at its twenty-sixth annual convention at the Waldorf-Astoria Hotel, New York City, May 16, 17 and 18 next, with ambassadors, ministers and commercial representatives of more than thirty nations participating.

Secretary of State Hughes will open the conference on the afternoon of Tuesday, May 17, unless some unforeseen circumstances prevent his leaving Washington at the time, while other officials high in international commerce and trade will make addresses upon the various problems now facing the United States in the development of its foreign trade.

Premier World Trade Meet

This important gathering which will be the first of its kind ever held in this country, if not in the world, has been arranged in order that representatives of other nations may have an opportunity to explain to the men most intimately concerned in financing and extending our foreign trade how the constructive forces of the U. S. may be co-ordinated best to serve the needs of the world. There will be discussions of the best methods to meet the demands of European and other countries for raw and manufactured materials and to extend the credit that is so essential. The National Association of Manufacturers comprises 6,000 manufacturing enterprises, which produce more than 75 per cent of the entire manufacturing output of the nations and this convention will give their members an opportunity to obtain the foreign viewpoint direct for the first time in their history.

The conference will be presided over by Stephen C. Mason, president of the National Association of Manufacturers. It will be conducted in five sessions, running from Tuesday afternoon thru to Wednesday night, when the annual banquet of the National Association of Manufacturers will conclude the occasion. There will be a summary of the American viewpoint on the last day by three men qualified to present this subject. Each session will be devoted to a particular group of nations and each will have an honorary chairman one of the ambassadors from that group of nations.

Thirty-four Nations Accept

Formal or definite acceptances have been received from ambassadors and ministers from thirty-four different countries, while at least three other nations will be represented by their commercial staffs in the absence of the ambassador or the minister from the United States at the time of the convention. It is more than probable that every single country with a representative in Washington will be enrolled as a participant. The countries whose ambassadors or ministers have accepted and which will be fully represented, so far received, include Argentina, Belgium, Bolivia, Brazil, Bulgaria, Chile, China, Colombia, Costa Rica, Cuba, Czecho Slovakia, Denmark, Dominican Republic, Ecuador, Finland, France, Great Britain, Greece, Guatemala, Italy, Japan, Netherlands, Nicaragua, Norway, Panama, Peru, Poland, Persia, Portugal, Rumania, Spain, Sweden, Switzerland and Venezuela.

To Be Educational Meet

Coincidental with the conference, every faculty will be placed at the disposal of the distinguished group of foreign representatives to make known the particular trade possibilities and developments of their countries to the individual members of the association and the delegates to the convention. A special information section will be set apart where each country may have on exhibit special literature or special trade information which will be for the inspection of the delegates and proper arrangements will be made for sending this special information to any manufacturer who seeks it.

In making the announcement Mr. Mason, president of the association, said:

"The National Association of Manufacturers, as the largest association of actual producers in the world, realizes its responsibilities as an agency which can contribute materially toward solving the acute economic problems of the world. The fundamental necessity is to meet the needs of Europe in raw and manufactured materials and machinery, so that she can take up again her productive activities without assuming an intolerable burden of immediate obligations.

America the Creditor Nation

"American manufacturers alone can meet these needs on bases of credit which will enable Europe and the rest of the world to resume their interdependent commerce and thus restore employment and its consequent increased consumption power. American financial interests have familiarized themselves with world problems insofar as the financing of foreign commerce has been concerned, but the manufacturer himself has lacked a broad, intimate knowledge of the necessities of the situation. Therefore, he has failed possibly to understand why he should exert all of his ingenuity and resources in meeting the needs of the foreign buyer.

"What permanent committees will result from the Conference of Ambassadors and Ministers I am not prepared to state, but I believe that when the conference is ended we shall find that we have taken a long step toward solving many questions which must be solved before we can hope to readjust the complicated social and economic mechanism of the world."

Don't Suffer From Piles

No Matter If You Have Been a Long-time Sufferer There's Relief With Pyramid Pile Suppositories

Try Pyramid no matter what else you have used. It should give quick relief and has saved many from an operation. Get a 60 cent box of Pyramid Pile Suppositories at any drug store. It is the right thing to do, to relieve itching, bleeding or protruding piles, hemorrhoids and such rectal troubles. Take no substitute. Use coupon for free trial.

FREE SAMPLE COUPON
PYRAMID DRUG COMPANY,
586 Pyramid Bldg., Marshall, Mich.
Kindly send me a Free sample of Pyramid Pile Suppositories, in plain wrapper.
Name.....
Street.....
City..... State.....

KAISERIN'S BODY TO BE TAKEN INTO GERMANY TODAY

Extend Hope For A Royalist Reaction

FEAR DEMONSTRATION

BERLIN, April 12.—The Empress is dead.

The news from Doorn that Augusta Victoria has succumbed at last to the heart disease which she had gamely fought for months, struck all Germany with the force of a stunning blow.

For, however violently divided may be the feelings about Wilhelm, the woman who shared his joys and sorrows for forty years, and stuck to him when all the world showered hatred and abuse upon his head, was beloved and revered by her former subjects.

The Prussian government ordered the Kaiserin's body to be brot into Germany during the night, manifestly fearing demonstrations.

Burial will take place Saturday morning. Every precaution will be taken to prevent demonstrations at railroad stations enroute from Doorn to Potsdam.

Berlin was in deep mourning a few hours after the news from Doorn had reached here. Every now and again, as is the German custom, the church bells toll solemnly, funerally. Sad eyed news boys are selling black bordered sheets bearing "Die Kaiserin ist tot."

Many of them bear the favorite picture of the dead empress, surrounded by her seven children and several grand children.

Thru the ranks of the Royalists Germany, the news sent a thrill of mingled emotions, the dominating one of which is bitterness. It is no secret that there are those among the loyal Kaiserites who grasp the mournful news as something that may be turned into triumph.

They hope and believe that it will cause a reaction of feelings among the mass of the German people that may render the situation favorabe for a Monarchist coup such as Charles of Austria attempted the other day.

Are You Easily Fitted?

Discomfort and fatigue are often due to ill fitting clothes; they destroy skill, grace, speed, comfort, personal beauty, efficiency, and make for unhappiness. Directions for making an inexpensive dress form, the exact model of the person for whom it is made, may be had by writing the Department of Home Economics, the Ohio State University, Columbus.

HAVE COLOR IN CHEEKS

Be Better Looking—Take Olive Tablets

If your skin is yellow—complexion pallid—tongue coated—appetite poor—you have a bad taste in your mouth—a lazy, no-good feeling—you should take Olive Tablets.

Dr. Edwards' Olive Tablets—a substitute for calomel—were prepared by Dr. Edwards after 17 years of study. Dr. Edwards' Olive Tablets are a purely vegetable compound mixed with olive oil. You will know them by their olive color.

To have a clear, pink skin, bright eyes, no pimples, a feeling of buoyancy like childhood days you must get at the cause.

Dr. Edwards' Olive Tablets act on the liver and bowels like calomel—yet have no dangerous after effects.

They start the bile and overcome constipation. Take one or two nightly and note the pleasing results. Millions of boxes are sold annually at 15c and 30c.

BABY CHICKS

Order chicks early and don't be disappointed. All popular breeds, safe arrival guaranteed, price list on request.

Thanking in advance, we are,
NEWARK HATCHERY CO.
Newark, Ohio.——Box 251E.

MEN'S AND YOUNG MEN'S SPRING HATS, **$3.00 And $5.00**

SOUNDS INTERESTING, doesn't it? Especially since you had to pay much more than $3 or $5 for Hats like these only a few months ago.

—If you're interested in this announcement of worth-while Hats at these low prices, come in and see the Hats. We guarantee that after looking at them you'll display more interest than we possibly could arose in a printed message.

—Styles for both young and older men.

Lynde Clothing Co.

"COSHOCTON'S BEST STORE FOR MEN AND BOYS"

CONGRESS MEETS IN EXTRA SESSION AT NOON MONDAY

WASHINGTON, April 11.—The extradordinary session of the new sixty seventh congress got under way promptly at 12 o'clock noon today. At that hour the descending gavels of vice president Coolidge in the senate and Speaker Gillett in the house called the members to order and ushered in the new session.

Both houses immediately began the routine work of organization, swearing in of new members and ratification of committee appointments.

Speaker Gillett was re-elected in the house. The Democratic minorty cast its vote for Claude Kitchin, the floor leader, as a matter of form.

The ears of Europe as well as those of this country will be turned toward Washington to catch the drift of the new administration's foreign policy. It is expected that representatives of every embassy and legation in Washington will be in the galleries when the president takes the dais.

Whatever recommendations are made by the president in matter of foreign policy, it is certain that there will be no hasty action. It is considered doubtful if a peace of any kind will be made before May 1.

The galleries were packed with spectators in both senate and house as the new session got under way. The attendance of members was fairly lrage, altho there were many absentees. Seventy eight senators answered to their names on the roll call. After being in session but 17 minutes the senate recessed until 2 30 p. m., to allow the more cumbersome house to complete its organization.

On motion of Senator Lodge of Massachusetts, the senate adopted various routine resolutions concerning the notification of the house and the president that its organization had been completed.

Senators Lodge and Hitchcock were appointed as the senate representatives of the joint committee which will notify the president of congress' readiness to receive his initial message.

The senate confirmed the election of Senator Cummins as president protem, and of George Sanderson as secretary.

Memorial Day, or Decoration Day, originated in a custom of women of the south to decorate the graves of the dead with flowers in Spring.

Don't let your grocer do a Rip Van Winkle—show him 13c and say, "Blue Devil, Please".

DRIVE AWAY HEADACHE

Rub Musterole on Forehead and Temples

A headache remedy without the dangers of "headache medicine." Relieves headache and that miserable feeling from colds or congestion. And it acts at once! Musterole is a clean, white ointment, made with oil of mustard. Better than a mustard plaster and does not blister. Used only externally, and in no way can it affect stomach and heart, as some internal medicines do.

Excellent for sore throat, bronchitis, croup, stiff neck, asthma, neuralgia, congestion, pleurisy, rheumatism, lumbago, all pains and aches of the back or joints, sprains, sore muscles, bruises, chilblains, frosted feet, colds of the chest (it often prevents pneumonia).

MUSTEROLE
WILL NOT BLISTER

DON'T FOOL WITH RHEUMATIC ACHES

Keep a bottle of pain-relieving Sloan's Liniment handy.

YOU need it when the unexpected rheumatic twinge starts—the pains and aches following exposure—sciatica, lumbago, lame back, sore muscles, stiff joints, neuralgia. Forgot all about buying another bottle and keeping it handy, didn't you? Get it today—you may need it tonight!

This famous counter-irritant penetrates without rubbing and scatters the congestion. The pain or ache is soon relieved, leaving no plaster or poultice mussiness, no stained skin. Thousands of regular users keep it handy for emergency—they don't suffer needlessly. All druggists—35c, 70c, $1.40.

Sloan's Liniment (Pain's enemy)

We do not guess what Lenses your eyes need. We know. Thirty-five years' experience in Coshocton in fitting and adjusting Glasses.

GOOD BUSINESS MEN SHY OFF AT JOBS OFFERED BY U. S. GOVT.

Distribution of "Patronage Plums" Brings Many Unworthy Men to Fill Important Posts, But Small Salaries Keep Men of Real Attainments Away

WASHINGTON, April 12.—Republican Senators engaged in sounding out members of President Harding's Cabinet on "patronage plums" are being informed that the administration is encountering considerable difficulty in finding the right kind of men for the places it is seeking to fill.

In the scramble of job-hunters, it was stated, there is a plentitude of $1,000 a year men looking for $5,000 a year jobs, but a deplorable scarcity of $10,000 or $5,000 a year men willing to take $5,000 jobs.

The high cost of living and rents have not been conducive to the "dollar-a-year" men who served here during the war returning for further service under the new administration, much as certain cabinet officers and bureau chiefs would like to persuade some of them to do so.

Hoover Faces Difficulty

The Department of Commerce is but one where Secretary Hoover and his chiefs are finding it a difficult problem to find the right kind of men for jobs which require office holders of ability and experience in the kind of work that must be performed in the right kind of way if the government machinery is not to become clogged with incompetency and ignorance.

In another department two Senators both from a certain western state, sought recently to place a man in a $5,000 job who proved to be worthy of nothing better than a $1,000 one. They are still trying to persuade the head of that department that he would be an ideal man for the job.

Men of real business ability and unusual attainments are not flocking to Washington for jobs any more, it was further explained. In the first place, the army of war workers now returned to their homes took back with them clear ideas as to the undesirability of over-crowded and profiteering living conditions at the national capital. In the second place apartments are scarce and high, and even a $5,000 job is hardly sufficient to meet the high cost of bare necessities, not to mention the "flivver" and other perquisites enjoyed "back home."

Old papers at Tribue office.

MOTHER'S FRIEND

For Expectant Mothers

USED BY THREE GENERATIONS

WRITE FOR BOOKLET OF MOTHERHOOD AND THE BABY, FREE
BRADFIELD REGULATOR CO., DEPT. 5-D, ATLANTA, GA.

Spring Footwear

High or Low Cut styles. Black, Brown and White. Men's, Women's and Children's.

Style Is Right,
Quality Is Right,
Priced Right.

Brendel's

Fitters of Feet

4th and Main Sts.

FIGHT ON AGAINST REORGANIZATION OF STATE DEPARTMENTS

Republican Senators To Organize Strong Opposition To Bill

COLUMBUS, April 12.—Announcement that J. F. Burke, Elyria, and George H. Bender, Cleveland, state senators, Republicans, will head an organization which will ask the state supreme court to declare unconstitutional the emergency clause attached to the Dunn bill, providing for reorganization of state departments, was made here today.

When the Dunn bill passed the senate last week, Senators Burke, Bender and Endley of Richland-co voted against the emergency clause. Altho Senators Burke and Bender voted against the bill proper, Senator Endly voted for it.

It is stated here that Senators Burke and Bender will confer at Cleveland today with Representatives of Cleveland organizations opposed to the measure relative to the proposal that plans be perfected with the view to having the state supreme court determine whether the emergency clause is valid.

Sentaor Burke and Bender, it is said will act as leaders in ordering the Peoples Power League which is expected to open state headquarters this week. Within the next 10 days, it is said, petitions will be circulated relative to a supreme court hearing.

SWEAR OFF TOBACCO

No-To-Bac" has helped thousands to break the costly, nerve shattering tobacco habit. Whenever you have a longing for a cigarette, cigar, pipe, or a chew, just place a harmless No-To-Bac tablet in your mouth instead, to help relieve that awful desire. Shortly the habit may be completely broken, and you are better off mentally, physically, financially. It's so easy, so simple. Get a box of No-To-Bac and if it doesn't release you from all craving for tobacco in any form, your druggist will refund your money without question.

Set Eggs When Less Than Four Days Old

After eggs have been laid four days, their likelihood of hatching depreciates at the rate of 4 per cent a day, according to the observation of Ohio chick hatchery managers. And if eggs are set after the 20th day, they are found to be practically worthless for hatching.

Estimating the number of eggs set annually in Ohio at a hundred million and the average age when set at six days, eight million eggs are therefore lost in the state due to this cause. These eggs valued even at 25 cents a dozen amount to more than $160,000.

Your good judgment tells you to use the articles that have the most merit at the cheapest price. Flour is the cheapest article of food you can buy and the quality you are sure of when you order WHITE LILY FLOUR—Why not plan your meals to include one or more dainties made from flour or cereals?

THE HANLEY MILLING COMPANY
COSHOCTON, OHIO.

KI-MOIDS

(Tablets or Granules)

For INDIGESTION

Take dry on tongue or with hot or cold water.

QUICK RELIEF!

Price, 25-50-75¢

MADE BY SCOTT & BOWNE
MAKERS OF
SCOTT'S EMULSION 18

J. W. CASSINGHAM, President.
GEO. W. CASSINGHAM, Vice President.
C. H. MAGRUDER, Cashier.

BANK WITH US!

This is a simple little invitation in itself, but it means to the Firm, Merchant, or Corporation who accepts, substantial assistance in business. Security for Funds and all the conveniences a well organized banking system can extend.

Established 1872——Member Federal Reserve Bank.

The Commercial National Bank

C. R. SPECKMAN, Assistant Cashier.
RUDOLPH EHRICH, Assistant Cashier.
WALTER J. BIEBER, Teller.

NEWSPAPER ARCHIVE®

THE COSHOCTON TRIBUNE and TIMES-AGE

Entered as second class mail matter at the postoffice at Coshocton, Ohio, under the Act of March 3, 1879.
Published each evening and Sunday morning by The Tribune Company.

RATES OF SUBSCRIPTION

One Week (carrier)	$ .15	Nine Weeks	$1.00
One Week	.15	Six Months	2.50
Four Weeks	.50	One Year	4.50

Nature And The New Economists

OKLAHOMA was hit by a ruinous frost on the night of March 27 and the President of the State Board of Agriculture now estimates that the loss in fruit will reach $11,000,000. The same blighting frost struck Ohio the night following March 28, and while we do not have estimates as yet in dollars and cents as to the extent of the damage, it is believed that Ohio will suffer an even greater loss.

Spring frosts have had a way of doing that very thing for long years past. It is one of the freaks of nature and man has not yet devised a scheme to circumvent her treachery. But we would be pleased to learn why the horticulturists of Oklahoma and Ohio describe this as a loss? Under the new school of economics to which so many of our farmer friends and their farm organizations subscribe, their nomenclature is unwisely chosen.

Here and there will be old-fashioned farmers who will still insist that individually they have sustained a loss, but the heads of national farm organizations will not so regard it in relation to the collective horticultural interests of Oklahoma, Ohio, Missouri and such other states as have been visited by the same frost wave. Under the new school of economics described above this frost has undoubtedly proved a gain, a substantial, fortunate gain for fruit growers.

For instance, in Kentucky and in several counties of southwestern Ohio where tobacco is largely grown, the adherents of this new economic school have long advocated a reduction in production as the best means of reimbursing the agriculturist for his labor. Similarly, the farmer-teachers in this new school of economics would have wheat growers limit their acerage of wheat, the cotton growers their acreage of cotton, the sheep raisers the increase in their herds, and so on thru the entire gamut of fruit growing, crop raising, animal breeding industries. By so doing an artificially enhanced value can undoubtedly be given to each of the industries named.

Just why these economists call it a calamity for nature to curtail production by her own ruthless processes when it is a boon to do the same thing thru a conspiracy of the producers we are at a loss to know. The frost, in this instance, has done the job more thoroly, or at least as thoroly, as these economists could desire. Why then, a loss? Why not a gain, and nature's ruthless visitation, instead of being a blight, a godsend to the producer? An explanation should be volunteered.

In similar manner our protectionist friends who, rather than permit Europe to pay her debts to America with goods would cancel the debts, should explain why their cardinal theory is always and forevermore to restrict commerce and traffic when the chief material end of mankind always has and always will be to traffic one with another.

The two schools of economic thot are the same. It is their conception that the purpose of traffic and barter is not to obtain GOODS, but GOLD. Therefore, if an apparent increase of gold can be secured thru a limitation or a complete cessation of the exchange of goods, they are enthusiastic advocates of that course. To that extent the tobacco raider who destroys a crop, the labor of a year, the frosts which are visitations of Nature and the high protectionist, are one and the same in their economic effects.

Similarly, Richard Cobden, one of the greatest of England's economists and statesmen of the nineteenth century, in making his memorable fight for economic reform, ran head-on into the owners of the vast landed estates of England, who posed as the "friend of the farmer." These men constituted the backbone of English Toryism and of that feudalistic aristocracy which British democracy must some day wipe out or be eliminated itself.

Here in America "friends of the farmer" are at work on a more predatory tariff than any the old tariff school has yet erected. They are demanding a tariff that will protect them in extorting high prices for land which the real farmer must use, but which he must obtain from this landed aristocracy before he can operate. This fallacious economic idea is clearly expressed in the following resolution which the American Farm Bureau Federation was hoodwinked into adopting at its recent convention. This resolution is as follows:

> "We request of Congress the enactment of a tariff law at once which will give to the farmers of America that measure of protection which may be necessary to equalize the difference between the costs of production of farm products in this country and the cost in competing nations, where land is cheap and living conditions far below the standards which prevail in the United States."

Of this resolution a writer in a current magazine says the reference above to cheap foreign land "lets the cat out of the bag. Unless tariff rates should be increased, the resolutions give us to understand, agricultural landlords will have to lower the rents of tenants, and speculators in rural lands will have to reduce the high prices of land which are driving thousands of American farmers into Canada, where surtaxes on wild lands tend to hold prices down and give working farmers a chance. An undisguised demand for a tariff for protection of the American landlord against the foreign pauper landlord is something new. But here we have it.

However, there are farm papers of big circulation warning their constituents against this demand. For instance, Farm Life, published at Spencer, Indiana, with a circulation of 850,000, offers this curt and sensible comment:

> How are we going to sell our products to these well-nigh bankrupt foreign countries if we build tariff walls against them? As the cartoonist in the Louisville Courier Journal says: "No Feed, No Milk."

But the Farm Bureau Federation, after letting itself be used to help one class of landlords hold up producers and boost the cost of living, objects to another class of landlords doing its bit along the same line. Thus in the conference of producers and consumers, at Chicago on March 15, the question of extortionate freight rates was discussed and the part these play in increasing living costs was made clear. Reports from this conference show that James R. Howard, president of the Farm Bureau Federation, and other representatives of that organization showed how high freight rates discourage production of grain. Yet these freight rates are needed to maintain the price of railroad lands.

The railroad corporations can, if they will, answer Mr. Howard by quoting the tariff resolution of his organization and ask why they have not the same right to tax famers for predatory purposes as the agricultural land speculators. Farmers must realize that all land monopoly is against their interest as producers and must not let themselves be used as catspaws for it."

But it is the failure of most farmers up to this time to reach this realization that is the cause of their undoubted economic ills and the cause of their wanderings in a maze of taxation fallacies which is rapidly proving the undoing of agriculture and converting our old free-born, upstanding farmers into a race of tenants, hewers of wood and drawers of water.

Safe Milk for INFANTS & INVALIDS

ASK FOR Horlick's The Original

Avoid Imitations and Substitutes.

For Infants, Invalids and Growing Children The Original Food-Drink For All Ages | Rich Milk, Malted Grain Extract in Powder No Cooking—Nourishing—Digestible

New York Day-By-Day

By O. O. McINTYRE

NEW YORK, April 12.—Pasadena is a land of beautiful flowers and magnificent homes nestling between the snow capped mountains of Southern california. I thought the post cards showing orange trees and snow folks send back home were a photographic trick but it is a reality.

So far as I could learn there is not a taxicab in the city. The public conveyances are all handsome limousines with nothing about them to show they are for hire. The tariff is moderate. They make one feel quite wealthy. The most noticeable thing to me is the absence of hurry and jostle and yet the people are generally more prosperous than they are in New York. Not a beggar has whined at our heels.

We went direct to the Hotel Maryland in the heart of the city. There is a genial atmosphere about the place. One does not have the feeling of being tickled and numbered as in Gothem. By some magic process all the employees know you by name after a few hours. Nothing makes for a warm welcome like that.

The bell boys haven't itchy palms. One actuallly refused a gratuity for a small errand. I believe I could make money exhibiting him on Broadway. Our room overlooks a miniature golf course. The meals are American plan and the menus are understandable. Some day an enterprising hotel man is going back to the American plan in New York and grow rich.

Oranges are free. Great hampers of them are about the foyer. We had been in the hotel only a few hours when H. M. Nickerson, the resident manager, telephoned to know if we were comfortable and if there was anything he could do. He extends this welcome to every guest. About this time in a New York hotel the house detective would be snooping about to see if there was any chance of you gyping the house for the bill.

In the dining room at lunch nearly all the men were golf knickerbockers and the women were in organdies and light summer dresses. Pretty young waitresses attend to your gastronomic wants. I was intrigued by "Orange Blossom Ice" and our waitress did not even frown at my third order. In fact she asked if I would like more. Of course she might have had a sense of humor.

After lunch the guests go out on the verandas. They overlook grassy plots and bowers of flowers of all descriptions. Life halts at noon for an hour and then the men return to their golf and the women to motoring or bridge. My dog is going about for the first time in his life unmuzzled and unleashed. He has the manners of the subway rushing New Yorker and thinks nothing of galloping over a freshly cut lawn and flower bed.

Pasadena is the golfer's earthly Paradise. They have the best courses in the world here. The most popular course is that owned by the Pasadena Golf Club. It is in Altadena a five minute motor ride from Pasadena. It is just finished and five professional golfers are on hand to teach. The days are never too hot and the air is invigorating and the views from the Pasadena Golf Club links simply cannot be described by words. Pasadena is filled with golfers from New York, Boston, Philadelphia, Washington, Pittsburgh and Chicago where there are splendid golf courses. There are all sorts of tournaments every day. Today I watched some celebrities on the Pasadena Club's links. Charlie Chaplin was playing with Grover Cleveland Alexander and Johnny Evers, manager of the Chicago Cubs, who are training here. George O'Neil, a professional, was handicapping them.

The Story of Our States

By JONATHAN BRACE

V.—CONNECTICUT

CONNECTICUT stands unique as probably the first state which was created in the world by a written constitution. It was really an offshoot from Massachusetts, for in 1636 there was dissatisfaction over the form of government among the Puritans in Cambridge, Watertown and Dorchester the three towns surrounding Boston. A large part of these three towns, therefore, decided to journey to the Connecticut valley, as they had heard that there was to be found excellent farm land, and the Dutch from New Netherlands had been forced out the previous year by the erection by the English of a fort at Saybrook at the mouth of the river. The Cambridge people, under the leadership of their pastor, Hooker, founded Hartford, the Dorchester people settled Windsor, and those from Watertown established Wethersfield. For a few years they remained a part of Massachusetts, but early in 1639 the people of these three towns met and drew up a written constitution and agreed to govern themselves. Meanwhile, in 1638, a large company of colonists under the leadership of John Davenport arrived from England and settled the town of New Haven, later spreading to Milford and Stamford. These two distinct colonies were later united and took the name of Connecticut from its principal river. This is an Algonquin Indian name meaning "long river." It became the fifth state to join the Union when it adopted the Constitution on January 9, 1788. It is sometimes called the Land of Steady Habits, but is more popularly known as the Nutmeg state from the humorous accusation that its peddlers were accustomed to palm off wooden nutmegs to their customers. The area of Connecticut is 4,965 square miles, the third smallest of our states. Its population, however, entitles it to seven electoral votes for president.

(© by McClure Newspaper Syndicate.)

WALT MASON

LLOYD GEORGE

He meets a crisis every morning, and knocks it groggy, to the floor; the crises come, with scanty warning, and fined him clamoring for more; he views the day with lofty scorning that does not bring him three or four. It seems at times he will be shaken, when adversaries loom up strong; "at last," they cry, "he'll lose his bacon, we'll show him where he got in wrong;" but when they're by their goats forsaken, Lloyd George puts up a grand sweet song. His foes are always advertising that they will fire him from his chair; they have him where his tricks surprising will never get him anywhere; he does some fancy compromising, and lo, he's right side up with care. Oh, kings lament their overturning, the fame of many statesmen fades, and ministers for death are yearning, who lately headed the parades; but Lloyd George keeps the home fires burning, and laughs at all your hand grenades. At home his foes are out to pot him, as they would bag a blooming hare; abroad his enemies would swat him and comb his ringlets with a chair; but at this writing none has shot him, and he has beaming smiles to spare. A crisis meets him in the dawning, and tells him that his jig is up, and cries, with roaring and doggoning, that he must drink the hemlock cup; and in a minute it is fawning around him like a spaniel pup.

NOTICE

All Journeymen Painters and Paper Hangers are hereby notified of work day, 7:00 to 4:30 as per orders.

G. H. CLARK, Rec. Sec'y.

Percale House Dress Sale

This Week We Place On Sale While They Last, Several Hundred Light And Dark Dresses In A Nice Range Of Patterns. Of Course Some Patterns Will Sell Better Than Others, So The Early Buyer Will Get The Best Choice.

$1.10 Each

THE FOUNTAIN CO.

"Meet Me At The Fountain" Try The New Benches.

TEN YEARS AGO TODAY

From The Tribune Files

Yesterday afternoon at two o'clock Rev. C. C. Erwin performed the ceremony uniting in marriage Miss Minerva Hilbert and Harry Hartsock, both of this city.

The Outlet Clothing Store, managed by Hiram Wisenburg, opened its doors for business Tuesday morning.

Joseph Williamson, 69, died at his home in West Lafayette yesterday morning at 5:30, after a two months' illness of paralysis.

Mayor George W. Cassingham returned last evening from Florida where he was called by the death of Mrs. Cassingham's sister. Mr. Cassingham will remain in the south for a while.

Rev. George Brewer, of the Presbyterian church will go to Dennison Thursday where he will assist with revival services.

The Merchant's lunch room conducted by Myers & Stevenson is being moved to the Balch building, in the room formerly occupied by Harry's confectionery store.

An official from the Massillon state hospital arrived here Tuesday and left with Harry Kinney who escaped from that institution Sunday and came back here.

ABE MARTIN

It rains alike on th' just an' th' just awfil. Less wages an' more taxes seems t' be th' order o' th' day.

THE JOLLIER

In the old days home brew was usually called boneset tea.

The trials of life are worthless if there result no convictions.

The frost came just a couple of days ahead of the new congress.

The race is not always to the swift—only about 98 times out of a hundred.

Popularity is a queer bird. It has led to the repeated publication of an Airdale dog's picture.

The battleship Colorado, launched a few days ago was the most powerful war ship afloat then, but no telling whether she still holds the honor.

Like the proverbial fool, there's one born every minute, and each is greater than the last.

Mr. Wog is a member of the North Dakota state senate. His wife has been nicknamed Polly.

A friend of ours has a new spring suit. His wife's attorney brot it.

If you have arranged your income tax, now fill out the personal blank for Auditor Lyons. Your headache will yield to aspirin tablets, upon which there is a war tax.

It's as easy for a little fellow to escape taxation one day in the year as to change doctors in a small town.

AS BILL SHAKESPEARE SAID—"WHAT'S IN A NAME ANWAY?"—By BUD FISHER

(Copyright, 1921.)

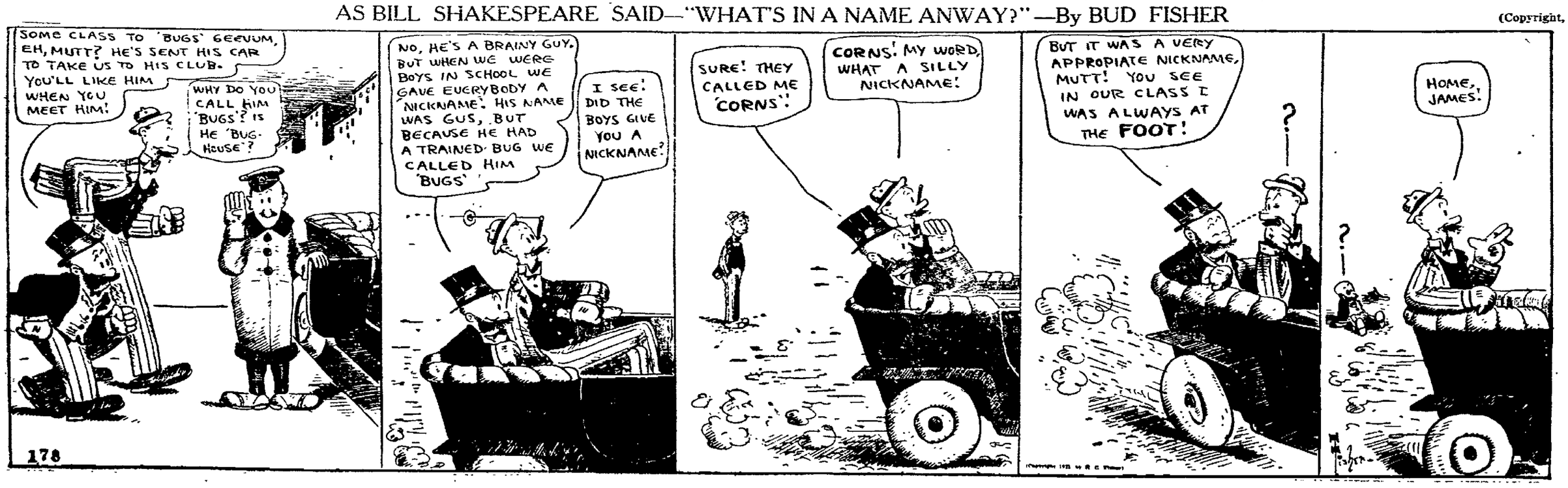

NEWSPAPER ARCHIVE® NEWSPAPER ARCHIVE®

SOCIETY

Call Phone 205

The following officers for the Woman's Home and Foreign Missionary Society of Warsaw Presbyterian Church have been elected for the coming year:

President, Mrs. Adam Strome.
Vice President, Mrs. Carl Darling.
Secretary, Mrs. R. C. Bantum.
Treasurer, Mrs. D. F. Laughlin.

The calendar for the year 1921-22 is as follows:

APRIL 14
All Day Meeting.
Hostess, Mrs. Frank Leech.

MAY 12
Devotionals, Mrs. Pauline Orr.
Problems of the Southwest, Mrs. Walter Parrish.
Report of Presbyterial.
Piano Solo, Mrs. Walter Kuhn.
Hostess, Mrs. John Kuhn.
Assistant, Mrs. E. L. Lybargre.

JUNE 9
Devotionals, Mrs. Cyrus Elder.
Work in West Indies, Mrs. C. D. Laughlin.
Philippines, Mrs. Grant Bantum.
Violin Solo, Mrs. Frank Leech.
Hostess, Mrs. John Fischer.
Assistant, Mrs. E. P. Fischer.

JULY 14
Devotionals, Mrs. D. F. Laughlin.
Home Topic, Mrs. W. G. Urey.
Orientals in the United States, Mrs. R. C. Bantum.
Solo, Mrs. E. P. Fischer.
Hostess, Mrs. Grant Bantum.
Assistant, Mrs. Joseph Randles.

AUGUST 11
Devotionals, Mrs. Carl Darling.
How Can We Interest Our Young People? Mrs. Adam Strome.
China, Mrs. F. E. Whittemore.
Music, Ladies Quartet.
Hostess, Mrs. John Laughlin.
Assistant, Mrs. Dwight Laughlin.

SEPTEMBER 8
Devotionals, Mrs. John Laughlin.
Home Topic, Mrs. Anna Bucklew.
Inda, Mrs. E. P. Fischer.
Duet, Ms. Frank Leech and Mrs. D. F. Laughlin.
Hostess, Mrs. Cyrus Elder.
Assistant, Mrs. F. E. Whittemore.

OCTOBER 13
Devotionals, Mrs. Frank Leech.
Home, Mrs. Mary Rodehaver.
Foreign, Mrs. Dwight Laughlin.
Music, Ladies Quartet.
Hostess, Mrs. C. D. Laughlin.
Assistant, Mrs. R. C. Bantum.

NOVEMBER 10
Devotionals, Mrs. Callie Edwards.
Southern Mountaineers, Miss Mary Myers.
Siam, Mrs. Harriet Darr.
Music, Miss Nanna Darling.
Hostess, Mrs. Carl Darling.
Assistant, Mrs. Harriet Darr.

DECEMBER 8
Devotionals, Mrs. Anna Bucklew.
Conditions in Utah, Mrs. John Laughlin.
Syria and Persia, Mrs. Joseph Randles.
Duet, Mrs. Frank Leech and Mrs. E. P. Fischer.
Hostess, Mrs. Pauline Orr.
Assistant, Mrs. Frank Leech.

JANUARY 12
Devotionals, Mrs. Adam Strome.
Home, Mrs. James T. Clark.
China, Mrs. Frank Leech.
Music, Ladies Quartet.
Hostess, Mrs. Mary Rodehaver.
Assistant, Mrs. W. G. Urey.

FEBRUARY 9
Devotionals, Mrs. E. P. Fischer.
The First American, Mrs. D. F. Laughlin.
Foreign, Mrs. C. D. Johnston.
Music, Miss Margaret Bowers.
Hostess, Mrs. Silas Bowers.
Assistant, Mrs. Adam Strome.

MARCH 9
Devotionals, Mrs. W. G. Urey.
Emigrant, Mrs. John Kuhn.
Japan, Mrs. Pauline Orr.
Vocal Solo, Mrs. E. P. Fischer.
Hostess, Mrs. C. W. Johnston.
Assistant, Mrs. Adelaide Laughlin.

The regular session of the Roscoe Woman's club has been postponed one week and will enjoy a one o'clock luncheon, Wednesday, April 20th, when Mrs. J. S. Elliott and Mrs. John McNary will entertain in Mrs. Elliott's home, 347 north Fourth-st.

Mrs. C. A. Farnum, of Wellsville, New York, who has been spending the winter in St. Petersburg, Fla., left Tuesday for her home, after a short stay with Mr. and Mrs. C. E. Bryant, 350 Hamilton-av.

Miss Olga Schauweker entertained with a prettily appointed one o'clock luncheon, Monday, at the Park hotel, in compliment to Mrs. Ora Adelpha Lane and Miss Ida Osborne, of Zanesville. Covers were laid for: the honored guests, Mrs. E. C. DeHart, Mrs. W. W. Bechtol and the hostess.

The Wranglers club meets Tuesday evening in the library. Joseph Shepler will have the paper, "Americanization of Americans."

Mrs. Clyde Markley, 736 Vine-st, left Monday for Keene, where she will be the guest of her uncle and aunt, Dr. and Mrs. W. A. McMichael.

Plans have been completed for a cantata to be given Sunday evening, in the Methodist Episcopal church, at Spring Mountain.

Mrs. Ora Adelpha Lane and Miss Ruth Kappas, of Zanesville, were honored guests at a six o'clock dinner, Monday evening, when Mrs. Harry Kerlin entertained in her home, 839 Main-st. Guests at the affair were: Mrs. Lane and Miss Kappas, Miss Olga Schauweker, Robert Kerlin, Harry Kerlin and the hostess.

Miss Zoe Shrake was hostess to the New Century club, Monday evening, in her home, 327 north Eighth-st. Mrs. W. W. March had a splendid paper, "How Women Vote," and Mrs. W. S. Merrell's paper, "Will Chivalry Decline in the New Era," was especially interesting.

Mrs C. A. Farnum, of Wellsville, N. Y. was a guest of the club.

Mr. and Mrs. Charles Crawford, 414 south Eighth-st, entertained with a very pretty party, Saturday evening, complimenting the 14th birthday anniversaries of their niece and nephew, Irene Barnes, of Newcomerstown and Joseph Shaw.

Two large birthday cakes trimmed with 14 red and pink candles graced the table where the children were served and bowls of cut flowers were used at either end. Guests at the affair were: the honored ones, the Misses Edith Clark, Edna Wilson, Mary Plummer, Norma Wilson, Margaret Hodge, Norma Moore, Gladys Stewart and Charlotte Barnes.

Games and music were enjoyed by the children and pretty favors were presented by the hostess.

Dr. and Mrs. E. M. Wright, 118 south Sixth-st, spent the week end in Columbus with their son, Paul, who is attending Ohio State university.

Mrs. John Alman will be hostess to district 4 of Sacred Heart church, Thursday evening, in her home, 648 Poplar-st.

The Carey Missionary society of First Presbyterian church meets Thursday evening, with Mrs. Clyde L. Wells, 659 Locust-st. All special garments being made by the members are to be brot to this meeting.

Miss Ruth Darr entertained at dinner Sunday in her home near the Denman bridge, the following: Miss Thressa McCoy, Miss Norma Bible, Miss Leila Darr, Emmett Robinson, Donald Richards, Harold Neldon and Paul Darr.

The Loyal Womens class of the Bladensburg Church of Christ will present the "Old Maids Convention," at Winding Fork Grange hall, Saturday evening, April 16th.

Miss Agnes Evans, 906 Orange-st, entertains the Confidential Confabbers and a few guests, Wednesday evening.

The Misses Mary and Phebe Frederickson left Monday for West Newton, Mass., to resume their studies at Mt. Ida School for Girls, after spending the Easter vacation with their parents, Mr. and Mrs. C. R. Frederickson, 405 south Fourth-st.

The Eastern Stars will hold their regular meeting, Tuesday evening at 7:30 o'clock in their lodge rooms. There will be an initiation and special service and all members are urged to attend.

John Agnew, of Cleveland, has returned home after having been called to this city on account of the death of Miss Eliza Denny.

D. O. Thompson has returned to his home 163 Park-av from a short stay in Cleveland.

Miss Marcella Bordenkircher and Miss Clara Scherrer, of the J. R. Robertson store have returned from attending the millinery openings in Cleveland and Columbus.

Mrs. Nelle Thompson, of Fisher Islands, N. Y., is visiting her parents, Mr. and Mrs. L. P. Burt, 1106 Walnut-st.

Arthur Ranse, 655 Locust-st, left for a short business stay in Cambridge, Tuesday.

Mrs. French Mizer, 549 Chestnut-st, left Monday evening for an extended visit with friends in St. Louis, Mo., and Chicago, Ill.

District 3 of United Brethren church meets Tuesday evening at 7:30 in the church parlors.

Mr. and Mrs. J. W. Lower very delightfully entertained at dinner in their home at Layland, Sunday, complimenting Mr. and Mrs. Day Gilbert (Ethel Lower) whose marriage was an event of last week.

A delicious dinner was served to: the guests of honor, Mr. and Mrs. George Bucklew of Coshocton, Mr. and Mrs. J. K. Gilbert, Mr. and Mrs. Isaac Lower, of Helmick, Mr. and Mrs. M. A. Lower, Mr. and Mrs. Isaac Randles, Mrs. William Lower, Miss Nellie Lower, Miss Myrtle Randles, Miss Hazel Randles, Miss Etta Lower, Miss Hazel Lower, Miss Opal Randles, Miss Alice Gilbert, Miss Goldie Randles and the Messrs. Jennings Lower, of Kent, Lloyd Randles, Lloyd Lower, Rudy Randles, Roy Randles, Harold Lower, Charles Lower, Clarence Randles, John Randles and the host and hostess.

The W. C. T. U. meets Thursday afternoon in the Y.W.C.A. rooms at 2:15 o'clock. As many members as possible are expected to be present.

A lantern slide pertaining to the pictures in Europe will be shown Wednesday evening in the Chalfants school house in connection with the spelling school. It is thru the efforts of Supt. Shaw and Supt. Mowery that the pictures are being shown.

Miss Leota Hunter, south Third-st, is spending a few days in New Castle with her parents, Mr. and Mrs. L. Hunter.

The Woman's Music club enjoyed a reciprocity meeting, Monday evening in Mrs. H. R. Speckman's home, 902 Cambridge-st. Mrs. Frank Karr from the Historical club read a very splendid paper, "Best of the World's Classics" and Mrs. Ora Adelpha Lane, accomplished violinist from Zanesville, and her accompanist, Miss Ruth Kappas also of Zanesville, delighted their hearers with several beautiful selections.

Mrs. Lane's interpretation of a Greek Sonata, was very remarkable.

Her group selections, Orientale, by Caesar Cui, Capriccioso Valse, by Wieniawski and Sarsate's Hungarian Dance were marvelous and she displayed the wonderful technique of a real artist in these presentations.

A social hour was enjoyed and delicious refreshments served to the members and their club guests.

Mrs. L. P. Gallagher, 611 Chestnut-st and Mrs. M. D. Custer, 643 Locust-st, went to New Philadelphia, Monday to celebrate the birthday anniversary of Mrs. Gallagher's mother, Mrs. Margaret Custer.

Henry Taylor, 211 South Lawn-av, returned Tuesday from Sharon, Pa., where he has been the guest of friends for the past few days.

Dr. and Mrs. Lister Pomerene have returned to their home, 148 north Sixth-st, after spending a few days in Cleveland.

Miss Kathryn Porter, of Lafayette, Ind., is visiting her sister, Mrs. Theodore Agnew, 226 south Fourth-st, having been called here because of the death of Miss Eliza Denny.

Miss Anna Lang, 338 Locust-st, returned from Cleveland, Monday, after attending the mid-summer millinery openings.

William Crissman, of Pittsburgh, Pa., is in the city for a few days on business.

Dr. and Mrs. W. A. McMichael of Keene, have as their guest, Mrs. Grace Markley, of Coshocton.

Dr. M. T. Moorehead, of West Lafayette, has been on the sick list for the past few days suffering from a severe cold.

Lee S. Butler, of Cooperdale is spending several days in Akron on business.

Mr. and Mrs. Frank Sharples, of West Bedford were the guests of Mr. and Mrs. Frank Butler, of Cooperdale Monday.

Jackson Easter, of Cooperdale, spent Monday in Coshocton on business.

H. C. Dickerson, of Cooperdale was in Coshocton on business Tuesday.

The Volunteer Gleaners class of the First Baptist church enjoyed a delightful banquet in the church parlors, Monday evening, at the conclusion of the friendly contest staged between the two sides.

The class colors, green and white were effectively used in decorating the dining room. A huge bowl of carnations was arranged in the center of the table and strips of green and white crepe paper were suspended from the chandelier to the four corners.

Original songs, speeches and yells were features of the evening. Those who enjoyed the affair were: Mrs. Edgar Beuerpmiller, Mrs. Edward O'Brien, Mrs. Hazel Gifford, the Rev. and Mrs. W. M. Hart, Mrs. Clifford and the Misses Elsie Mueller, Thurza Perkins, Stella Brown, Marjorie Mobley, Minnie McFarland, Helen Askrens, Zoe Campbell, Nellie Green, Norma Young, Annie Wilde, Kitty Pennybacker, Gladys Gause, Lucille Northup, Mary Askrens, Gladys Sells, Iva Bouvier, Stella Askrens, Dorothy Campbell, Alice Hosfelt, Lola Baker and Ruth Bolen.

Miss Stella Brown was captain of the winning side and Miss Nellie Green, captain of the losers.

Mr. and Mrs. Henry Allpeter, of Baltic Route 1 entertained the following guests at dinner Sunday: Mr. and Mrs. Roy West, and son Junior, of Coshocton, and Mr. and Mrs. G. I. Shumaker, and son Atlee, of Baltic.

Miss Veronica Hanley will entertain the W. A. H. B. club at six o'clock dinner, Wednesday, in her home, 803 Chestnut-st.

DELICIOUS AND REFRESHING
NOONTIME or anytime, no other beverage can equal it.
THE COCA-COLA COMPANY
Atlanta, Ga.

BACK FEEL LAME SORE AND ACHY?

Are you lame every morning? Do you drag through the day with a steady, nagging backache—evening find you "all played out?" Probably your kidneys are to blame. Hurry, worry, lack of rest and a heavy diet, all tend to weaken the kidneys. Your back gives out; you feel depressed and suffer headaches, dizziness and kidney irregularities. Don't go from bad to worse. Use Doan's Kidney Pills. Home folks recommend them. Ask your neighbor!

Here's a Coshocton Case

E. V. Coe, retired photographer, 837 Chestnut St., says: "I had pains thru my back and kidneys. The action of my kidneys was irregular and the kidney secretions were unnatural. I felt miserable until I got Doan's Kidney Pills at Siegrist & Williams' Drug Store. They gave me complete relief."

OVER FIVE YEARS LATER, Mr. Coe said: "I am glad to again recommend Doan's Kidney Pills."

The Perfect Spine

follows the modeling of the most beautiful curving line in Nature, the line the unspringing palm trees obey, the lime of unfolding fern fronds—the life line.

—People in perfect health must have spinal vertebrae in perfect alignment.

—If you are not well, decide today to try—

CHIROPRACTIC ADJUSTMENTS
CONSULTATION FREE

A. B. PARRISH
Chiropractor

Graduate The Palmer School of Chiropractic
"Chiropractic Fountain Head"
Over Home Building & Loan Co.
PHONE 1611

For real comfort union suits, athletic style, D. O. Thompson is offering fine dimity cloth at 98c, well worth $1.50. They are big favorites, and made to fit—all sizes.

CINDERELLA TONIGHT

Also Snooky, The Humanzee, In
"THE ONE BEST PET"

— Friday and Saturday —
The Greatest of All Modern Society Dramas
"BLIND WIVES"

Watch For
"THE KID"
Coming Soon.

Boys' 75c blouses for 48c at D. O. Thompson's. Fine madras, percales and black sateen, collar attached, and some with double cuffs. Mothers you can't make them at this "low price."

Free Demonstration

PAINTS, VARNISHES AND STAINS

FRIDAY AND SATURDAY,
APRIL 15TH AND 16TH

"LOOK INTO IT"
TRADE MARK REGISTERED

We believe that you are interested in seeing up-to-date methods of painting, varnishing and staining. Call at our store during paint demonstration and let the special representatives from

THE PATTERSON-SARGENT CO.
MANUFACTURERS OF
B. P. S. Paints & Varnishes

show you how this work is done.

—Let us show you how to do beautiful enamel work at the same cost and with the same labor as ordinary painting. Why not make your inside painting beautiful and easy to wash and keep clean;

—and, How to make an old softwood floor look and wear like a beautiful hardwood floor, also how to make your old furniture look like new;

—and, How to finish your walls and secure that beautiful, washable, soft finish effect so much desired;

—and, How to varnish your floors and produce a finish that stands hard wear and is not affected by hot water or repeated washing;

—and, How to re-finish your auto and produce a finish that equals fine shop work—do it yourself.

—and, How you can save money by painting your house with B. P. S Paint and at the same time know that you are securing a paint that will be satisfactory in every way;

—and, Many other B. P. S. Paint and Varnish possibilities.

THIS DEMONSTRATION IS ABSOLUTELY FREE
Bring Your Paint Questions With You.
DON'T FORGET THE DATE.

CHAS. L. FLEMING & SON
COSHOCTON, OHIO.

Y. W. C. A. NEWS

By MISS MARNO HAY

Open forum this evening, at 8 o'clock. Mr. Warner Pomerene will speak to us on "Our State Laws—Investments for Women," and surely you will want to hear this address and bit of sound advice from someone who is in a position to help and advise us. Remember the hour and arrange to be there.

Wednesday evening at 5:30 o'clock the Laf-O-Lots will meet at the association rooms, bringing their bacon, eggs and roll to go on that hike and cook supper.

Just to remind you Go-Schack-Gunks of your meeting, Thursday afternoon at 3:30 o'clock.

Bring your lunch to Bobie Study class, Thursday evening at 6:30 o'clock, folks. The lesson will be finished in time for any of the special services which are being held in the churches.

NEW EMPLOYMENT POLICY ADOPTED

Part time and Special Jobs for Women Arranged

Because of the many calls for women who will do part-time home work on special tasks such as mending, looking after children for short periods and knitting, Y. W. C. A. employment bureaus in several cities are adding service sections to handle such calls. These bureaus are developing a directory of women willing to undertake various small jobs and are beginning to fill some of the requests that have been pouring in. The calls for full-time domestic helpers cannot be filled.

Y. W. C. A. TRAINING SCHOOL IN INDIA

A training school for Y. W. C. A. secretaries, the first thing of its kind in the country, was opened in India, November first, directed by a secretary from the U. S. Eight young Indian women, the same number as started in the first class of the Association Training School in the United States in 1904, are in the first Association activities, club work with girls and organization of girl students. There are forty-seven Y. W. C. A. workers in India at present and one hundred and sixty-one centers of work.

WOMEN VOTERS OPEN PROGRAM OF FIVE DAYS AT HARD WORK

CLEVELAND, April 12. — When Mrs. Maud Park Wood, of Washington rapped thrice with her gavel, the first general session of the second annual conventon of the League of Women Voters was called to order this morning at 10 o'clock, with a program that promised to keep the delegates busy until the gavel falls for adjournment Saturday night.

The work of the convention has been largely formulated by committees which worked late into the night, preparing reports upon approved legislation behind which the women of the nation, regardless of partisan affiliation, are expected to line up.

Demands for laws protecting women in industry, including enactment on minimum wage laws, regulation of the packers, protection of the food supply and such regulation of food dealers as will insure moderate food costs are among the outstanding features of the committee reports. Laws providing for jury service for women, removal of all sex disabilities and uniform divorce legislation are also to be demanded by the convention.

Mayor W. S. Fitzgerald, on behalf of the city, Miss Amy Grace Maher, for the state league and Miss Belle Sherwin for the city league extended a welcome to the delegates and guests.

Sessions are being held in the ball room of the hotel Statler, which is convention headquarters. The delegates registered from various Ohio cities are:—Mrs. T. M. Halloway, Mrs. J. H. Ryan, and Mrs. Walter Bennett, Akron; Mrs. Agnes Hilton, Mrs. Erle Layton Gates, Mrs. A. B. Thresher, Mrs. S. W. Sturm and Mrs. Guy Mallon, Cincinnati; Miss Rachael Gallagher, Miss Grace Frost, Miss Mida Paugle, Olive A. Colton, Miss Z. W. Bowman, and Miss Amy B. Maher, Toledo; Mrs. Etta Morse Espy, and Miss Charlotte M. Conover, Dayton; Mrs. H. S. Cable, and Mrs. M. F. Schwab, Canton; Miss Caroline Breyfogle, Miss Juliette Sessions and Miss Lucia B. Johnson, Columbus.

Operated At Columbus

Mrs. John Wagoner, 366 Hamilton-av, underwent a major operation Monday at Grant hospital, Columbus. Her condition was considered satisfactory following the operation.

CARD OF THANKS

I desire to express our thanks to our friends and neighbors for their many kind favors extended during the illness and death of our late mother, Mrs. John L. Scott, of West Lafayette, Ohio, who died Wednesday, March 23, 1921. HARRY B. SCOTT.

SOMETHING NEW AT THE MYSTIC

Domingo's musical extravanganza packed the Mystic last night and people left the place more than satisfied. Mr. Domingo is the only native Filipino managing and directing American artists, and he proved that his company is the only organization of its kind in this country today. Miss Inez McKusker late soprano soloist with Sonsa's band is one of the features and she stopped the show. Mr. Sevier with his whistling and yodling was excellent, the Blues singer and Hula Hula dancer is another interesting feature. And Mr. Pendleton with his jazzing style is very clever. Mr. Howard the boy dancer, demonstrated his difficult scentric and Russian dances. Tonight they will have entire change of program. Also for Wednesday. If you want to have a seat come early or you will stand up. Two shows every night.

RAINBOWS DEFEAT SECOND-ST TEAM

The Ranbow team defeated the Second-st baseball team Monday evening by the score of 3 to 2 at the fairground diamond. The game was fast and exciting.

The batteries for the Rainbows were Stuart and Sigman.

Is Operated Upon

Mrs. Berl Dwiggins, Conesville, underwent a major operation at the City hospital, Tuesday. Dr. Jesse McClain assisted by Dr. F. M. Marshall and Dr. E. U. Marquand.

A WORD TO THE WISE

"In March I was called to the bedside of my sister in Brewton, Alabama. She was given up to die and was almost dead. Talked in a whisper. Doctors said nothing but an operation would save her and she was too weak for that. Her color was yellow as a pumpkin and she was filled with gas. That day I heard of Mayr's Wonderful Remedy and went and got a bottle for her. In three weeks she was able to be about and walked a mile to church. I am praising your medicine to everyone." It is a simple, harmless preparation that removes the catarrhal mucus from the intestinal tract and allays the inflammation which causes practically all stomach, liver and intestinal ailments, including appendicitis. One dose will convince or money refunded.

Wimmer-Arnold Drug Co., and druggists everywhere.

High grade faultless made ribbed union suits, short sleeve, ankle length at 89c; they are "Real" bargains—cut full and large. You can't match them. Sold at D. O. Thompson's.

DONATE NOW—ARTICLES OF CLOTHING, FURNITURE AND OTHER HOUSEHOLD ARTICLES TO THE "WHITE ELEPHANT BAZAAR"

To Be Held At Wernette Home, Corner Main and 7th Sts., Thursday Afternoon, Friday Afternoon and Saturday Afternoon and Evening.

NOTICE!

The Committee of the City Federated Clubs Requests That Anyone HavingAnything to Donate Kindly Send Articles to Wernette Home NOW!

NEWSPAPERARCHIVE® NEWSPAPERARCHIVE®

REDUCED PRICES

On Electric Lighting Fixtures

For 2 Weeks Only

Here Is Your Opportunity To Save Money.

ANNOUNCEMENT

We are now representing the Columbus Tent and Awning Co., and can fit up your home or store with awning work of any description. Get our prices.

C. A. BRODE

ELECTRICAL STORE

Geidel Bldg. Main-St.

GREAT BRITAIN IS SLOW TO RESUME HER LEADERSHIP IN WORLD TRADE

British Lord Comments Pessimistically Upon England's Shipbuilding Program—Blames Labor Ferment For Delay

LONDON, April 12—"It is idle to deny that the hopes we held a year ago that there would be a reconstruction of shipbuilding and a revival of trade by this time have not been fulfilled."

This was the keynote of the address given by the Duke of Northumberland at the annual conference of the Institution of Naval Architects. The Duke was elected president of the institution for the coming year and it was in the course of his remarks while acknowledging the honor conferred upon him that he gave at some length his views of British naval supremacy occasionally in a somewhat pessimistic strain.

"We are faced today with one of those periodical phases of depression which shipbuilding, like every industry, has encountered," said the Duke. "I believe that even the most experienced and far-sighted business men never anticipated that it would come so early and so suddenly."

Labor Ferment Deterrent.

"This result has, no doubt, been rendered more acute by a host of factors which are not directly connected with the war.

"We have been—and still are—suffering from a ferment in the ranks of labor which is not really due to the war, but is the most pressing of all problems today.

"After the armistice a wave of exaggerated optimism swept over the country. It was reflected in politics by schemes of reconstruction involving an outlay beyond the country's means and entailing also the maintenance and extension of government control over industries.

Labor vs. Nationalization

"In the sphere of labor this optimism took the form of imagining that the laws of economics could suddenly undergo a change and that private enterprise and capital could be superseded by some new system in which all the profits of industry could be distributed among manual workers.

"Still it is impossible to doubt that labor is realizing the fallacies of the various forms of nationalization which have been advocated in the last few years, though it cannot but be the subject of the deepest national and social concern that the truth should have been realized only at the cost of the suffering entailed by widespread unemployment."

"Continuing, the speaker said that the main cause of the stagnation of industry and present unemployment was largely due to the strikes and threats of strikes in the mining industry, which formed the basis of every other industry. It was this, he said, which had driven Britain's foreign customers to order large supplies of coal from America and had thus deprived this country temporarily of its export trade.

Future Presents Difficulties

"Perhaps none of the problems today present greater difficulty than the future of naval construction," said the Duke, in conclusion. "We might pride ourselves on the fact that we had succeeded in solving similar problems in the past.

"If we have not always been first in inventive science we have always been pre-eminent in that greater wisdom which consisted in the adaptation of means to an end, which saw the goal clearly before it and with a due sense of proportion, avoiding all extreme course of action, utilizing every invention of science for the attainment of that object which was the end and aim of all their efforts—Great Britain's supremacy on the sea."

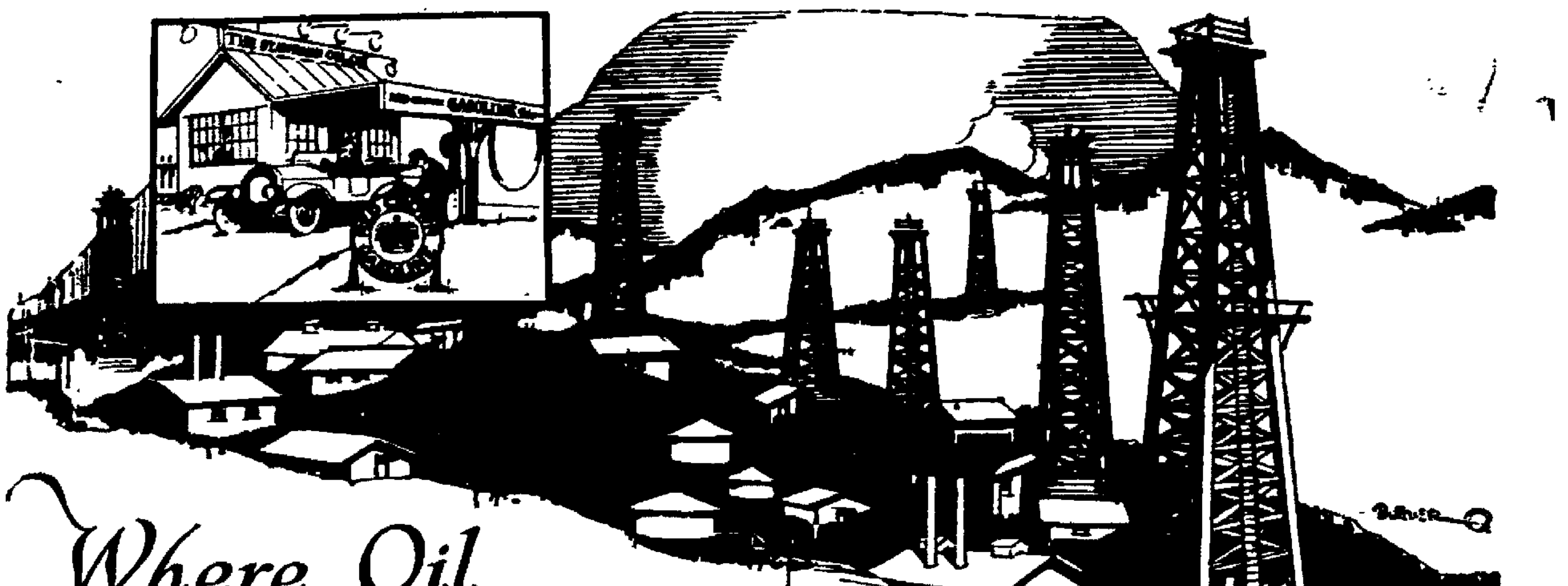

Where Oil Springs to Serve Man

JUST as the great Mississippi can be traced to a small stream in Northern Minnesota, so can the huge machinery of the oil industry and the wide service it renders mankind be traced back to a hole in the ground and a derrick.

The modern oil well is a monument to American initiative. Where the pioneers trusted to "fool's luck" in striking oil, the geologist of today knows that Nature affords certain clues to her stores of petroleum and so brings order and efficiency to his searches.

For every gallon of gasoline consumed by man another gallon must be found and the known oil resources of the world, although bountiful, are far from boundless. So science, conscious of the imperative need of supplying the tremendous demand for oil on land and sea and in the air, has become interested in the work. Location, discovery and production now proceed in a systematic way with no loss of the romance of "bringing in" a well—and with greater benefit to all.

From 1870 this company has been a factor in the evolution of the oil industry. The knowledge and facilities acquired during this period are centered in two model Ohio refineries at which we manufacture Red Crown—a clean uniform gasoline, with the complete chain of boiling points which gives full power and long mileage.

RED CROWN GASOLINE

Has the complete chain of boiling points which gives full power and long mileage

For dependable lubrication—Polarine Oil, Medium and Heavy, Polarine Transmission Lubricants and Polarine Cup Grease. Fill at the Red Crown Sign—Service Stations and Garages.

THE STANDARD OIL COMPANY

(An Ohio Corporation)

BUYERS' STRIKES ARE DEMORALIZING TRADE EVERYWHERE

WASHINGTON, April 11—Buyers' strikes caused by upsets in export markets, exchange disorders and price declines are running a course that is world wide. Cabled reports to government officials today revealed a situation, with so many elements of danger for American interests that alarm was plainly felt for the future of American trade.

Breakdown in foreign trade, if long continued, inevitably will react so seriously upon domestic affairs, officials agreed, that leaders in government finances and trade focussed their attention upon measures of possible relief for American producers and business interests generally. Secretary of Commerce Hoover's cable advices all revealed that world conditions are far from stabilized, markets are glutted with own products, waves of price cutting have set in and extraordinary competitive measures are in process of being projected.

From financial standpoint reports equally discouraging were received by those in charge of the country's fiscal affairs.

Europe's plight was reflected in reports to the federal board that leading European countries have practically exhausted their buying power.

Federal officials in the face of the present stagnant condition of trade turned their attention to the problem of keeping American products moving. Secretary Hoover and Gov. Harding and his associates of the federal reserve board and the secretary of the war finance corporation are grappling with the situation.

Out of the conferences now under way aimed to bring financial relief to the producing and manufacturing interests, the development of a more comprehensive commercial program along national lines is expected.

Gov. Harding said that Americans must get busy and do some trading with the world upon larger scale, if Europe's debts of $10,000,000,000 in government loans and $4,000,000,000 owing to private creditors are paid.

"Before the war European investments in the U. S. and balances owed by American business houses to Europeans amounted to over $4,000,000,000" said Gov. Harding.

"European capital did a great deal towarding building up America. Now the situation has reversed itself. Europe is indebted to United States to the extent of $14,000,000,000 in loans and private obligations.

"In order to collect these sums we must do some trading. Europe cannot ship us gold indefinitely. In order for this country to prosper we must produce.

"We must sell and in order to sell, we must buy. We should do what we can to aid European countries where they can make purchases to meet their own requirements. Give them their share of world trade, so as to keep things moving and liquidate this situation of frozen credits."

A. U. C. is an abbreviation for Anno Urbis Condiate, or Ab Urbe Condita, meaning "in the year from the building of the city."

You Never Tire Of Cuticura Soap

Because of its absolute purity and refreshing fragrance, it is ideal for every-day toilet purposes. Always include the Cuticura Talcum in your toilet preparations.

Sample Each Free by Mail. Address: "Cuticura Laboratories, Dept. 18d, Malden 48, Mass." Sold everywhere. Soap 25c. Ointment 25 and 50c. Talcum 25c. Cuticura Soap shaves without mug.

J. E. FOSTER

The Man Who Sells Life Insurance

QUICK LOANS EASY PAYMENTS

On Our "Twenty Payment" Plan
Get $ 50, Pay Back $ 2.50 a Month
Get 100, Pay Back 5.00 a Month
Get 200, Pay Back 10.00 a Month
Get 300, Pay Back 15.00 a Month
With interest at legal rates

Before borrowing consider not only the cost of borrowing, but terms of repayment.

Our plan allows you twenty mos. to repay should you require that length of time or you can pay in full at any time and are charged interest only for actual time loan runs.

All business strictly confidential. We make loans on Pianos, Victrolas, etc., without removal.

We also make loans to farmers on live stock, farm implements, etc.

Call and get our free booklet: "The Twenty Payment Plan," which explains everything fully.

Ohio Loan Company

Established 1910—502 Main St.—No. 14 Frew Bldg.—Phone 858—Under State Supervision

TO REDUCE DANGEROUS VARICOSE VEINS

People who have swollen veins or bunches should not wait until they reach the bursting point which means much suffering and loss of time, but should at once secure from any reliable druggist a two ounce original bottle of Moone's Emerald Oil (full strength).

By using this powerful yet harmless germicide an almost improvement is noticed in a few days and by its regular use swollen veins will return to their normal size and sufferers will cease to worry. Moone's Emerald Oil treatment is used by physicians and in hospitals and is guaranteed to accomplish results or money returned.

It reduces all kinds of enlarged glands, goiters and wens and is used exclusively in many large factories as an unfailing first aid to the injured antiseptic. Generous sample on receipt of 15 cents, silver or stamps. International Laboratories, Rochester, N. Y. Your druggist or The Wimmer-Arnold Drug Co. can supply you.

BROOME & HERBIG CO. SERVICE PRINTERS

ASS'T POSTMASTER GENERAL APPOINTED

WASHINGTON, April 12—The appointment of Col. E. H. Shaughnessy, as second Assistant Post Master General was announced today.

Col. Shaughnessy is from Chicago and is a transportation expert, having been employed for many years with the Chicago and Northwestern Railway.

During the world war, Col. Shaughnessy was in France and was attached to the transportation corps of the A. E. F., receiving a distinguished service medal for his work.

STRIKE LEGISLATION PROPOSED BY DAVIS SECRETARY LABOR

WASHINGTON, April 12—Legislation which would force employers and employes to negotiate difficulties before a strike is called is under consideration by Secretary of Labor Davis.

The secretary said he did not intend to ask for compulsory arbitration, but that he would like to see legislation which would make it necessary for labor leaders and employers to enter into conference with each other before any strike is made effective.

The first rural free delivery in the United States was established in West Virginia in 1896.

OVER THE COUNTY

MARLATTS RUN

Jasper Forney spent the first of the week with his sister, Mrs. William Dusenberry.

Mrs. George Henrich and Mrs. Arthur Addy motored to Coshocton Tuesday.

Mrs. Charles Peters was the guest of Mrs. Thomas Sweitzer Tuesday afternoon.

Mrs. Arthur Addy and children visited her sister, Mrs. Harvey Fletcher, at Newcomerstown Thursday.

Belle Umstott called on Mrs. William Dusenberry Friday afternoon.

Mrs. Charles Peters visited William Herbert and family Saturday afternoon.

James Brown, Peter Henrich, Clarence Courtright and George Hackenbracht attended grange at Orange Saturday.

Seth Hoffman and family of Linton Mills spent Wednesday at the home of Thomas Switzer.

Mr. and Mrs. George Henrich and daughter, Ethel, were Sunday guests of Mrs. Chris Hart.

Arthur Addy and family took Sunday dinner with Oscar McCollum and family at Pleasant View.

Leonard Parks spent Sunday at the home of his parents, Mr. and Mrs. William Parks.

Harry Peters spent Sunday with his brother and sister-in-law, Mr. and Mrs. Charles Peters.

ISLETA ROUTE 1

Grandma Jones returned home after several days with relatives in Isleta.

Mrs. William McCune and daughters, Nora and Belle, spent Thursday afternoon at the home of Hugh Jones.

David Marlatt was in Orange Saturday.

Mr. and Mrs. Foster McCune spent the week end at the home of William McCune.

Cinderella Jones was in Coshocton Monday.

Mr. and Mrs. Charles Harstine and daughter, Freeda, visited with relatives in Isleta Sunday.

Elizabeth Marlatt spent Saturday afternoon at William McCune's home.

Mr. McFarland of Roscoe was thru this section Friday.

Mr. and Mrs. Fred Sweitcher called on William McCune's Monday.

PLEASANT HILL

Cottage prayer meeting will be held Friday evening at the home of Mr. and Mrs. Timothy Landis.

Woman's Missionary Society meets Thursday afternoon with Mrs. Prudence Darr of Coshocton. At this meeting there will be an election of officers for the year.

When Rev. Hart was leaving the church Sunday the horse he was driving reared and threw itself wrecking the buggy so that it was necessary for him to borrow a buggy to get into town.

Mr. and Mrs. Hugh Ogle and family of Roscoe recently visited the latter's parents, Mr. and Mrs. Bert Richardson, near here, making the trip in their new car.

If the wedding bells haven't already rung, listen for them soon in the direction of Irvin Foster's home.

Mr. and Mrs. Frank Gosser of Coshocton spent Friday with Mr. and Mrs. Allen Haines.

Frank McCoy spent Saturday in Coshocton.

Wonder who will be the lucky girl to get to ride with Gilbert Kirker in his new Ford touring car?

Otto Richardson spent Thursday with Mr. and Mrs. Glen Meek and attended prayer meeting at Branch at night.

Loder's school will enjoy a picnic the 22nd and give an entertainment at night.

Lee Grace is papering at the home of Guy McCoy this week.

Mrs. Mabel Reed and children, Ruby and Forest, visited with friends near here Thursday.

LAYLAND ROUTE 1

The farmers have been very busy with their spring plowing.

Mr. and Mrs. Monroe Patterson, Mr. and Mrs. Joseph Casey and son were shopping at Coshocton Friday.

A number attended the literary and spelling at the Mound school Friday evening.

Mr. Leonard Bechtol delivered stock to Coshocton Saturday.

Mr. Charles Ryan is building a new stable.

Mr. and Mrs. Frank Lowe were the guests of Mr. and Mrs. Ross Lawrence Sunday.

Mr. D. C. Miley and children were at Coshocton Saturday.

PLAINFIELD

Several from this place attended the pie social at trio.

Foster Calhoon was a pleasant caller at the home of Nellie Fowler Saturday evening.

Mr. Hayden Roahrig of Linton Mills spent Sunday evening with Corie Woodward.

Mrs. Ellen Bassett spent Sunday with Mrs. R. J. Ford.

Miss Helen Derr spent Saturday night and Sunday with Grace Amore.

GLENWOOD

Born to Mr. and Mrs. Oscar Thomas a baby girl Sunday April 10th.

Mr. Charles Regula had the misfortune of breaking his leg below the knee, while assisting in pulling stumps at his home last Saturday. Dr. Rausch was called and attended the broken limb.

Henry Hawk and two sons spent Monday evening with John McCormick and family.

Mrs. Donald Norris is spending a few days with her brother, Mr. Oscar Thomas.

Robert Miller has purchased the farm on which he lives from his father Biglo Miller.

Mr. and Mrs. Homer Miller and daughter, Elizabeth, spent Sunday evening with Mr. and Mrs. Oscar Thomas.

The following spent Sunday with Mr. and Mrs. Charles Regula; Mr. and Mrs. Henry Regula and son, Lewis, Gust Regula, William Regula of Town Quarters, Mr. and Mrs. Daniel Zimmerman, Mr. and Mrs. John McCormick and daughter, Essie, Mrs. Louis Miller, George and Fred Hothem Gust Froelich and Henry Schiarb.

Mrs. Robert Sands spent Sunday with Mr. and Mrs. Jesse Everhart.

Mr. and Mrs. Henry Ott and family were guests of Mr. and Mrs. Floyd McCormick Sunday.

BARNES

There will be communion service at the Amity church, Sunday morning, April 17, at eleven o'clock.

Mr. and Mrs. Robert March spent Sunday with the former's mother, of near Fresno.

Mr. and Mrs. George Eberwine entertained in honor of their son, Frederick's birthday anniversary, Friday evening the following guests: Mr. and Mrs. Fred Adams, Mr. and Mrs. George Warren, Mr. and Mrs. Lee Boyd, Misses Mae Machwart, Esther Leiendecker, Hazel Gonder, Marie Steffe, Clara Warren, Marie Boyd, Anna Klein, Esther and Alice Eberwine, Messrs Myron Leiendecker, Clarence Hecker, Lester Miller, William Warren, Clarence Steffe, Charles Warren, Earl Eberwine, Gernard Leiendecker, Verl Boyd, Forrest Adams, Fred Warren, and the guest of honor. The guests enjoyed an old time taffy pulling and at a late hour a delicious lunch was served.

Mrs. Johnson of Beaver, Pa. is spending a few days at the Finlay home.

Miss Belle Scott, who has spent the winter with Plainfield friends, has returned to her home here.

The Amity Sunday School elected the following officers for the coming year:

Superintendent, Ray Overholt.
Assistant Superintendent, Joseph Machwart.
Secretary, Marie Steffe.
Assistant Secretary, Mildred Klein.
Treasurer, Clarence Steffe.
Organist, Marie Boyd.
Assistant Organist, Nellie Adams.

J. A. Finlay is ill at this writing.

Quite a number attended the social at John Hothem's, Saturday evening.

ORANGE

Mr. and Mrs. Samuel Felver and Mr. and Mrs. Russell Grace and son, George, of West Lafayette spent Wednesday evening with Mr. and Mrs. Charlie Vittetoe.

Mrs. John Kiste and Mrs. E. E. Daniels, Mrs. Ernest Berger and the Misses Maud and Dale Davis were guests Sunday afternoon of Mrs. Isaac Norris.

Mrs. Ray Richmond visited recently with home folks at West Lafayette.

The Ladies Aid met Thursday afternoon with Mrs. Jesse Richmond.

Mr. and Mrs. Warner and children of Newcomerstown spent one evening last week with Jesse Ogle and family.

H. F. Davis was in Newcomerstown on business Saturday.

Mr. and Mrs. Frank Norris spent Sunday at the home of Joseph Pope of Everals. Mrs. Pope underwent an operation for the removal of her tonsils. Dr. Shaw of Coshocton performed the operation.

Mrs. Isaac Norris and Miss Maude Davis were in Newcomerstown shopping Wednesday.

Mr. and Mrs. Will Daringer spent Sunday afternoon at the home of H. F. Davis.

F. A. Richmond was in Coshocton on business Saturday.

Hiram Beal of West Lafayette visited last week with Jesse Richmond and family.

Mr. and Mrs. Arthur Lacy of Newcomerstown called on friends here Saturday evening.

E. W. Geese was in Newcomerstown a few days last week.

Mrs. F. A. Richmond, Mrs. Jesse Richmond and Miss Maude Davis called on Mrs. Charles Vittetoe Sunday afternoon.

Mrs. Shomefirst:—"O-o-oh, I didn't know you had your walls painted over".

Mrs. Upandoing:—"We didn't; we used Blue Devil Cleanser".

Tribune and Ohio Farmer 1 year $5.00

SUGGESTION TO UNEMPLOYED SELL FISH

A nice income can be made selling fish. Practicalyl no competition. fish. Practically no competition. fifty pounds or more.

Write for particulars.

The Ranney Fish Co., Cleveland, O.

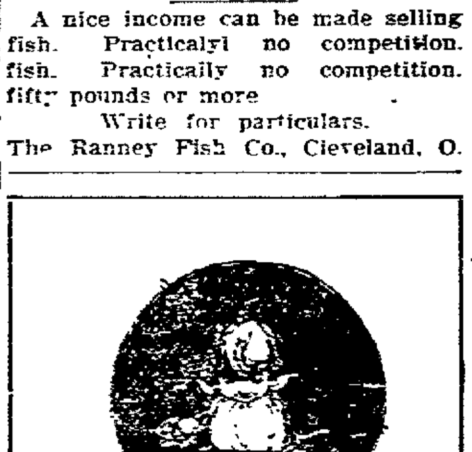

SUPPER-TIME

is joy-time in the homes where the kiddies' evening meal is a bowl of creamy milk and

COSHOCTON MAID BREAD

—Oh, so good!

—From its golden brown crust to its feathery white inside.

—It's all food and all good.

—At your grocers.

THE COSHOCTON BAKING CO.

NewspaperARCHIVE® NewspaperARCHIVE®

THE COSHOCTON TRIBUNE AND TIMES-AGE

CLASSIFIED ADVERTISING

Rates Effective Feb. 1st, 1920

CASH WITH ORDER

Minimum charge 25 cents for 25 words or less, two insertions. Additional words one cent each. The same advertisement in display type double the above.

MALE HELP WANTED

WANTED—Canvassers to handle the original new fibre broom; good profits; write for particulars. Bartlett Brush Works, Hillsdale, Mich.

WANTED—Experienced dippers for sheet steel enameled cooking utensils. Must be able to produce good ware. State experience and wages expected. Write J. P. c-o The Tribune Co.

WANTED—Energetic man to sell one-priced tailor made men's suits direct from manufacturer to wearer. $50.00 to $75.00 per week income. Big value to customers. See Mr. Vick, Coshocton Hotel, Thursday.

FEMALE HELP WANTED

WANTED—A lady 45 years old wants a companion that has a good home. Address 768 care The Tribune, Coshocton, Ohio.

AUTOMOBILES AND ACCESSORIES

1917 Buick light 6 touring car, just put in fine condition, many new parts, new tires; would not sell but am leaving town. Special price for quick sale. Will demonstrate any time. B. M. Hardy, 834 Chestnut-st.

FOR SALE—We have a small stock of non-skid tires we are going to cut price on to introduce to new customers; 30x3 $7.40, 30x3½ $8.40; all other sizes at equally low prices. Master Production Corporation, 117 south Sixth-st, with Singer Sewing Machine Co.

FIRST CLASS USED CARS—REASONABLE PRICES

COSHOCTON BUICK CO.

FOR YOUR TAXI SERVICE call Chaney Sales Co., day or night. Phone 747.

FOR SALE—Ford roadster; late model; in good condition. H. Wheeland, 304 north Eleventh-st.

FOR SALE—Buick Roadster 1918 model in A No. 1 condition. Call phone 1312. Mrs. Dan Meek.

FOR SALE—Overland 83-B touring car, motor in first class condition, paint like new, four new tires, one spare tire and rim, run 100 miles. Priced to sell. ½ down and balance in monthly payments. R. W. Case, office 117 S. 6th-st; phone 43. Residence Cor. Walnut and 2nd-st; phone 161.

State Wins Opener

COLUMBUS, April 12.—The opening game of the university baseball season was marked by the Ohio State university team defeating the Ohio Wesleyan university nine 6 to 1 on the local diamond.

TRI-STATE ENGINEERING COMPANY ZANESVILLE—OHIO

GREY IRON SEMI-STEEL ALUMINUM BRONZE BRASS

SPECIAL NOTICES

LEGION MEN

Interested in baseball meet at McConnell & Karr's office Wednesday evening, April 13, 8:00 o'clock for organizing baseball team.

NOTICE

Eckelberry's general repair shop is now open and ready for work, also blacksmith shop located in alley between 9th and 10th-st. just north of Oak-av. All kinds of general repair work. John Eckelberry; phone No. 873.

FISH! Fish! Fish! Eat more and save 100 per cent. Sale starts Thursday morning at 7:30 and will last till Saturday morning. Lake Erie Blue Pike 15c per lb; Lake Erie Herring 20c per lb; Lake Erie Pickerel 20c per lb; Channel Dressed Catfish 35c per lb; White Fish if any 35c per lb; Steak Halibut 35c per lb. Fresh fish arriving daily. 124 north 5th-st, between Chestnut and Main. J. P. Zerbe.

WILL have car of blacksmith coal this week. All wanting same call Geo. Pharion, 1162-R2.

NOTICE—M. A. VanKannel has full line agency for Superior Drills, Fairbanks-Morse, John Deere, Imperial, Syracuse, Burch, South Bend, Brown Malta, Emerson, Osborn, Champion, Moline, Dain. Have samples of each and can furnish repairs for all machines made.

In Order to Be 100 Per Cent Efficient In Your Work Good Vision is Vitally Essential. See

H. USTON

Optometrist and Optician

Cor Main and Sixth Phone 87

The Ashland Lightning Rod Co., Van Tilburg Bros., of Ashland, O., represented by J. L. Moore, of Nellie, O., has just placed a car of rods in the garage back of the Smith Auto & Supply Co., Geidel block. These rods are sold on a positive guarantee and on reasonable terms.

NOTICE—Paper cleaning and hauling; all work guaranteed satisfactory. Phone 804, L. W. Jervis, 209 Chestnut, Coshocton Dry Cleaning, Main and Fifth-sts.

Let W. Mathany haul your rubbish; all kinds of hauling; also lots plowed. Phone 1063.

NOTICE—Cisterns cleaned, roofs painted, copings painted, chimneys pointed up, white washing in town or country. Inquire Felver's Paint Shop, rear Sixth Street theatre. L. Miller.

NOTICE—The price of milk will be reduced May 1 from 14 pints to 16 pints for $1; the price of a single quart will be 13 cents, a single pint 7 cents, cream 15 cents per half pint. Joe Sibert, Neal Styers, John Richeson, Amos Swigert, Roscoe Snell, Harry Fulks, Ivon Shaw, Francis Emig, Chester Johnson, Clarence Schultz.

WANTED—Everyone to know we roast coffee daily; try a pound and see the difference; we also roast Jumbo peanuts every day. Coshocton Grocery.

ROOMS AND BOARDING

FOR RENT — Furnished room. Call in evenings after 5 p m. 221 S. 5th-st.

FOR RENT — Nicely furnished room with all modern conveniences. Call in evening after 5. p. m., 221 S. 5th-st.

WANTED, TO RENT—Rooms for guests at the Rebekah Assembly. Phone Mrs. Geo. Irwin, 1485.

FOR RENT—Furnished rooms for light housekeeping or will rent sleeping rooms to two ladies. Address R. E. K. c-o Tribune.

WANTED—MISCELLANEOUS

WANTED—Good secondhand furniture; will pay highest prices or exchange new furniture on a liberal basis. Phone 279-A. Sanitary Secondhand Store.

POULTRY WANTED—Unlimited quantities of poultry this week. A. L. Young & Son, Warsaw, O. Phone 225 Warsaw Ex.

WANTED—Cattle, hogs and sheep for Saturday April 16. Phone 99-B, C. B. Gaines.

WANTED—Position to do housework in small family. Inquire 229 north Sixth-st, Coshocton, O.

Old papers at Tribue office.

LEGAL NOTICE

Delmar Walker, whose place of residence is unknown, will take notice that Cora Walker has filed her petition against him for divorce and the custody of their minor children, in the probate court of Coshocton county, Ohio, praying for a divorce and the custody of said minor children upon the grounds of gross neglect of duty and that said cause will be for hearing on or before the 7th day of May, 1921. C. O. TURNER, Attorney For Plaintiff. M 15, 22, 29, A 5, 12, 19, 26.

DON'T BUY A NEW CAR

Until you have a demonstration in a Cleveland Six. Try it on hills, over rough roads. Nothing better at the price and nothing much better at any price.

W. M. KNOFF & SON

319 SOUTH SEVENTH STREET——PHONE No. 495

MISCELLANEOUS FOR SALE

FOR SALE—Single Comb Rhode Island Red eggs; 15 for 75c; farm ranged; $4.00 per 100; also eight Belgian hares, 10 weeks old. Mrs. Chas. B. Clarke, Fresno Route 2.

FOR SALE—Lumber; bill stuff sawed to order. John Hall, 924 Orchard-st, phone 954-A.

SHOES—Solid leather work shoes, heavy weight bluchers in black or brown, $4.50; lighter weight in elk style, black or brown $3.75, all sizes always on hand. Cantwell Shoe Co.

FOR SALE—Kitchen cabinet $10.; side board $10; also Ford touring car in good running order, $125. Call anytime. Ben Crews, 1278 E. Vine.

BLUE serge suit for sale, size 36. In good condition. Cheap if sold this week. Call at 712 Pine-st.

FOR SALE—Truck wagon in good condition. Call Chas. Sheneman, 520 S. 8th-st; phone 1643.

FOR SALE—1 kitchen sink, 1 oil lamp, round burner; flowered bowl, and large flowered globe first class. J. B. Williams, 1157 Kenilworth-av, Coshocton, O.

FOR SALE—Fruit trees, all nursery stock 35 per cent off this week only. G. T. Noland, Trinway, R. F. D.

FOR SALE—A brass bed and one pair boys' shoes, good as new. Call 335 S. 3rd-st, or phone 1445.

FOR SALE—Coal range, 2 iron beds, cupboard and table. Call at Warsaw mill.

FOR SALE—1 heavy set single harness extra good, will sell cheap; also 1 set single driving harness practically new; 1 top wagon, good one; for milk or bakery wagon. Call at 124 north 5th-st. J. P. Zerbe.

FOR SALE—2-horse farm wagon in good condition. Also one cheap horse, good worker. Inquire Chas. Fisher, 614 S. 7th-st.

FOR SALE—Leaving town. Davenport, bed, mattress and springs, stand, 9x12 Crex rug, used but five months. 224 Elm-st, phone 1290.

FOR SALE—Old ivory "Bloch" baby buggy; reed; excellent condition. Inquire 749 Elm-st.

COAL—First class mine run 20c delivered; 12c at chute, near Morgan Run on Roadruck farm. Osler & McIntyre, phone 881.

FOR SALE—Remington rifle, 22 cal.; model 1912 pump; A-1 condition; priced for quick sale. Phone 334, or 525 north Thirteenth-st.

New and Secondhand Sewing Machines. Also Repairing.

SECONDHAND MACHINES

Davis	$ 6.00
Domestic	7.00
Household	8.00
Drop Head Singer	20.00
Drop Head Singer, like new	30.00
Drop Head Singer, used 1 mo.	48.00
Drop Head Singer, used 3 mos.	40.00

These machines all doing good work.

NEW MACHINES

We sell new machines as low as $50. Anyone can have a new sewing machine at these terms, $5 down and $3 month.

REPAIRING

We repair all makes of sewing machines and at lowest price in town. Work guaranteed to be right. Lifetime experience at this business. We call and give estimate of price for repair work free. We call for and deliver work by auto. Call in today. Phone 43. 117 south Sixth-st, R. W. Case, Mgr., Singer Sewing Machine Co.

FOR SALE—Received two cars of fertilizer, can furnish you 16% acid goods at right price; also have garden fertilizer. Chas. E. Lorenz, cor. Second and Chestnut-sts.

PUBLIC SALE

PUBLIC SALE—At the late residence of Dennis Taylor, deceased, 2½ miles southwest of Warsaw on Saturday, April 16, 1921, we, the undersigned, will offer at public sale at 10 o'clock, a. m. Horses, consisting of three head, 1 brown mare, twelve years old, weighing about 1200 lbs., 1 bay mare, six years old, weighing about 1400 lbs., 1 gray mare, four years old, weighing about 1400 lbs. Cattle, consisting of twenty head. 1 good Shorthorn cow, six yrs. old, due to be fresh April 1st. 1 Shorthorn cow, 6 years old, fresh first of May, 1 black cow, 5 years old fresh 5th of May, 1 black cow, 4 years old fresh July 1, 1 red cow 6 years old, fresh in February, 1 Shorthorn roan heifer, 3 years old, fresh in Feb., 1 shorthorn roan heifer, 3 yrs old, fresh red cow, six years old, fresh in February, 1 Shorthorn roan heifer, 3 yrs. old fresh in February, 1 Shorthorn roan heifer, three years old, fresh June 6th, 5 head coming two years old, 4 yearlings, 2 calves, 1 bull. Sheep, 55 ewes, bred for April, 2 buck lambs. Hogs, 2 sows and pigs. Machinery, 1 new Ideal manure spreader, 1 grain drill, 1 Black Hawk corn planter, 2 breaking plows, 1 one-horse hay rake, 1 tedder, 3 corn plows, 1 spring tooth harrow, 2 spike tooth harrows, 1 mowing machine, 1 roller, 1 log sled, 1 wool tier, 1 wind mill, 1 fodder cutter, 1 feed grinder and power, 2 sleds, 1 road scraper, 1 pair platform scales, 1 Prinn's cream separator, 1 wagon, 3 buggies, 1 carriage, 1 set double work harness, 1 set double buggy harness, 1 set single buggy harness, 20 rods fencing, 1 extension ladder, 125 bu. of corn, 25 bu of oats, 6 tons of hay in mow, 1 set of fence stretchers, 2 iron kettles, 1 brass kettle, 1 lard press, 2 sausage grinders, one good kitchen range, etc. JOHN FOWLER and NORMAN TAYLOR, Executors, and ALVA CULLISON. C. O. Mercer, Auctioneer; F. E. Whittemore, Clerk. Lunch will be served by the ladies of the Presbyterian church.

The single pearl which Cleopatra is said to have dissolved and swallowed was valued at $400,000.

LIVE STOCK AND PRODUCE

WANTED—Shoats, thrifty, good order, weighing 75 to 100 lbs. Call 671 during day or 2105 ring 5 evenings.

WANTED—Several calves, a week old and several two year old heifers and cows. Alvin E. Mauer, Fresno, Ohio.

FOR SALE—82 fine wool ewes, bred to lamb April 10, these sheep shore 10 lbs. last year; age three to six years; price $5.50 for quick sale. Salrin Bros., Route 5, phone 2121 ring 3.

FOR SALE—Black mare, five years old, weight about 1350; may be seen at the J. T. Orr farm. I. F. Leech, Warsaw.

FOR SALE—Big type Chester White swine; booking orders for spring pigs; also have a few red polled calves left.

FOR SALE—Big type Chester White swine, a few red polled calves. White Wyandotte eggs for hatching, a 5 h.-p. gasoline engine and sawing outfit, surrey, molasses tank; cheap if sold soon; also booking orders for spring pigs. Alvin Maurer, Fresno Route 1.

FOR SALE—Seed and eating potatoes. Call John Pickerell, Fresno Route 2, phone 2110, ring 2.

WANTED TO BUY—Your good fat butcher cattle, veal calves and dressed hogs. Tooker & Cox, phone 159.

FOR SALE—One good general purpose horse, fine driver, good worker in double harness. J. H. Poland, Isleta, route 1.

FOR SALE—21 Delaine sheep with lambs and wool on, 1 black horse, 6 years old, 1650 lbs, wagon and harness, 1 cow 6 years old, to be fresh May 8. Adolph Slack, Fresno route No. 2.

FOR SALE OR RENT

FOR RENT—A cozy new 5room house including barn, chicken coop and out buildings; also 3 acres good trucking land within seven minutes ride from court square; a heartsome place for small family. Will rent to a good, reliable tenant. Call at No. 1008 Main-st.

FOR SALE

Six room home, gas, water, furnace, barn, chicken house. A real nice place selling worth the money. Wilson avenue.

Mc CONNELL & KARR, Agts.

FOR SALE—Two acres ground and 5 room house, good outbuildings, 1½ miles east of West Lafayette on main road. Inquire John Peoples, 447 N. 9th-st.

FOR SALE—Five room house; near pottery; nearly modern, possession in April. Inquire at cooper shop at pottery or 1524 Arthur-av after 6:00 p. m. Harry Altman.

2 ACRE FARM

Just out of town on Plainfield road. Nice home, orchard, some out buildings, spring and cistern water. Owner quite anxious to sell. Will be pleased to show you the place.

Mc CONNELL & KARR, Agts

80 ACRE FARM for sale or trade for city property if suitable, underlaid with coal, nine room house; good outbuildings and good orchard, possession at once. Inquire 333 north Tenth-st.

FOR SALE—A nice modern home, cor. 15th-st and Walnut, possession April 18. Russell C. Karr, Tribune bldg.

4 ACRE TRACT

Good hill land with a small summer house. Fine water privileges. An opportunity to get a suburban home cheap. $950. Look at it.

Mc CONNELL & KARR, Agts.

FOR SALE—Seven room house, in Keene; nearly an acre of ground, barn, plenty fruit; cheap if sold in two weeks. B. F. Milligan, 520 north Fifteenth-st, Coshocton, Ohio.

List Your Property

Notify us at once if you will sell. Remember it will cost you nothing unless your property is sold

BECOME WISER BUY A HOME MIZER

Blake V. Mizer & Co.

Phone 1185 Selby Bldg.

Real Estate and Loan Brokers

FOR SALE

Homes! Homes! Homes!

From $1000 to $7000

D. D. BOYD,

127 Park-av Phone 218

SIX ROOM MODERN

Homes for sale. Not a lot of them but a few well located ones. Ask to see them.

Mc CONNELL & KARR, Agts.

A GOOD BUY

FOR SALE—Six room house on north Ninth-st; lot 80x260 ft; bath, gas and finished floors. Inquire John Hall, 924 Orchard-st, phone 954-A.

SIX ROOM HOME

For sale, on south Fifth-st, bath, gas, electricity, furnace, nice corner lot; possession in reasonable time.

M'CONNELL & KARR, AGENTS

FOR RENT—Good store room on Main-st. Inquire Park hotel.

ON E. MAIN

5 room home, gas, water, commode, house good order. Price will sell it.

Mc CONNELL & KARR, Agts.

Again we demonstrate our leadership in "Low Prices" in Men's Athletic union suits. D. O. Thompson sells the $1 kind for 65c, elastic stretch in back, wonderful values.

SPRINGTIME

Is the Time to Save. In Spring and Summer Prudent People Prepare for Winter.

1. So in youth and middle life, prepare for later years
2. A little money saved now may save you from distress then.
3. Penniless old folks have few friends.
4. We urge thrift.
5. And wish to help you
6. We invite you to open a savings account here, or to make a 5 per cent time deposit.
7. **The Buckeye State Building & Loan Co., Rankin Bldg., 22 West Gay St., Columbus, Ohio.**
8. Assets over $21,000,000.00.
9. Safe deposit boxes $2 per year.

FIVE BOND

(Continued from Page One)

council take the money and put it to immediate use. She was informed by City Solicitor George D. Klein that no one was authorized to accept the money. It was said that it would be necessary for council to take special action before the money could be accepted. Mrs. Hogan said that if the city would make a perpetual fund she was sure that more money could be had. She said that she thot that it would be possible to raise $10,000. She said that all other drives had gone over in good shape here, and as the cemetery was a matter of civic pride, she thot that money should be easily raised.

Mr. Klein said that if the fund was worth while, council could create a bureau to have charge of the fund, and the principal could be invested. Expenses would then be paid from the interest, and the fund in that way perpetuated. Mrs. Hogan was advised to return the $55.50 to the donors until further action could be taken.

Against Railway Dirt

Mrs. Hogan also made complaint about the habit of Pennsylvania railroad engineers coaling their engines inside the city, saying that it was impossible for residents of south Fifth-st to put out washings, because of the soot. She said that it was her understanding that there was an ordinance against firing engines inside of city limits, and asked that it be enforced here.

Ninth Street Paving

A delegation of residents from south Ninth-st apparently headed by Lewis M. Merrell came before the council with a request for immediate action with regard to the paving of south Ninth-st. Mr. Merrell said that he had solicited nearly all of the residents of the street and they had expressed their desire to have the street paved.

When one of the councilmen attempted to explain that the cost of paving material was almost prohibitive, Harry Mirise got to the floor stating that they were all in favor of the street, and knew full well that it would cost them something. He said that the pavement would be worth something to them. He said that when Ninth-st became muddy, it was impassible. He said that doctors would walk down the street, in preference to driving a car thru the mud, that it was impossible to have groceries delivered because of the mud. He said that their petition for a pavement had gone thru council in regular order quite a while ago, and he felt that it was a matter of unfinished business to the council.

Price No Object

The men were advised to consider the price; whether they wanted the street completed or just a concrete foundation; and the matter of drainage. It was suggested by Mr Merrell that the water be turned into the Orange-st storm sewer. Mr. Merrell went on to say that they had come before the council to find out if the council would act on a new petition to go thru immediately regardless of price. Councilman Adolph Sabling said that he would vote for the petition if they had a sufficient number of signers. Mr. Merrell said that was all they asked. The men were advised by President of Council Howard Norris to prepare their petition, and it would be given a fair hearing. He said that he would have the service director investigate the Orange-st storm sewer, and determine if it was plausible to drain the water from the streets into it.

Funds Transferred

The sum of $2,224 from the street intersection fund was transferred into the sinking fund by a resolution passed by the council.

Piper Given Helper

A position of assistant city engineer was created by the council and a salary of $7.00 fixed. This was done at the request of the federal inspector who has been in Coshocton for the past few weeks. The inspector said that Service Director L. B. Piper was not authorized to hire help because there was no fund from which to pay his salary.

An ordinance defining the police department and fixing the salaries of the employes was passed

Salaries Discussed

This was done also at the request of the federal inspector. The position of day desk sergeant had been omitted from the former ordinance, which would not provide for funds to pay the salary for this position. The question of the salaries of the day and night desk sergeant came up again at this time. The day sergeant is now receiving $90 a month while the night man receives $110. A communication signed by Mayor W. S. Tish, Chief of Police J. R. Mapel, and Service Director L. B. Piper, recommended that the day sergeant's salary be made the same as the night man. Chief Mapel, who was present at the council meeting, stated that the day man not only acted as desk sergeant, but that he was also janitor of the mayor's office, council chamber and city prison. He said that he thot that the job was worth more than $90 a month. He said that the man was subject to any orders of the police department the same as a patrolman who receives $110 a month.

Desk Sergeants' Pay

Councilman Jack Parrish said that if he remembered rightly both night and day sergeant's pay had been formerly set at $90 a month. He said that the council had reconsidered the matter, remembering that Harrison Courtright, now night desk sergeant, had been on the police force for years, they thot it an injustice to him to cut his salary, and so had made it the same as the patrolman's salary. He said that it was more a matter of sentiment than anything else. He moved that the day sergeant and janitor's salary be fixed to remain at $90 a month. The motion carried and the ordinance was passed

Council Clerk's Salary

Another ordinance which had been overlooked was one fixing the salary of the clerk of council. The ordinance was passed Monday night fixing the salary at $250 a year, payable monthly.

Mayor Reports Fines

Mayor W. S. Tish's report for 1921 up to April 1 showed that $1,328.92 had been collected in fines for the city. The state received $854.13 and the county $47.75 besides, making a total of $2,240.80 in fines for 3 months.

New Lawn Mower

Just before closing the meeting, President Norris brot up the subject of a gasoline lawn more for the cemetery. He had an advertisement of one weighing 160 pounds, with 48 inch cutting blades. He said that he believed that it would be a good investment, as it would enable one man to mow the cemetery in a day. As it is now, he said that five men were kept busy there all the time, keeping the lawn in shape. Councilmen moved that the matter be referred to the safety director for investigation and that he report his findings to the council.

LANDIS SENTENCES BOY TO ONE YEAR

CHICAGO, April 12. Francis J. Carey, 19 year old bank clerk who confessed embezzlement of $96,000 from the National City bank of Ottawa, Ill., today was sentenced to a year's imprisonment in a government institution for incorrigible boys by Federal Judge Landis.

Release of Carey on his own recognizance by Judge Landis several months ago, at which time the judge criticized bank officials for the small salary paid the teller, caused a controversy between Judge Landis and senator Dial of South Carolina, which led to threats of impeachment against the judge by the senator.

Fire At Harrisburg

HARRISBURG, April 12 — Fire starting this morning in the historic Dauphin building threatened to destroy part of an entire block on market square. The building was formerly the Commonwealth hotel, in which much of the political history of the state was made and once the headquarters of the big politicians of the state.

A Corporal's Squad, usually composed of eight men, is the smallest group in the army.

LATEST MARKETS

PITTSBURGH LIVE STOCK

PITTSBURGH, April 11.—CATTLE Receipts light market steady.

Choice and prime	900@1000
Good, tidy butchers	850@ 900
Fair and common	725@ 825
Com to good fat bulls	300@ 500
Com to good fat cows	600@ 700
Heifers	700@ 850
Fresh cows and Springers 60	@90
Veal calves	1200

SHEEP and LAMBS—Receipts 500 head, market steady.

Prime wethers	600
Good mixed	500@ 600
Fair mixed	400@ 500
Culls and common	200@ 400
Lambs	925

HOGS—Receipts 1000 head, market steady and strong.

Prime heavy hogs	850@ 875
Mediums	950@ 975
Heavy yorkers	975@1000
Light yorkers and pigs	1000@1025
Roughs and stags	450@ 700

CLEVELAND LIVE STOCK

CLEVELAND, April 12—CATTLE—Receipts 200 head, market steady

Choice fat steers	800@ 875
Good to choice butch steers	700@ 800
Fair to good steers	600@ 700
Good to choice heifers	650@ 750
Good to choice bulls	600@ 700
Good to choice cows	500@ 600
Fair to good cows	040@ 500
Common cows	250@ 400

CALVES—Receipts 200 head, market steady. Top 10.50.

Good to choice veal calves	1000@1100
Fair to good	900 down

SHEEP and LAMBS—Receipts 500 head, market steady. Top 9.00

Good to choice lambs	800@ 900
Fair to good	700@ 800
Good to choice weathers	650@ 800
Good to choice ewes	500@ 550
Culls and common	250@ 400

HOGS—Receipts 1500 head, market 25 to 35c lower.

Yorkers and mixed	940
Heavies	825
Pigs	1000
Roughs	700
Stags	500

STOCK MARKET

NEW YORK, April 12. The copper stocks featured a quiet opening today, making further advances after yesterday's upturns of from fractions to over one point. Utah rose ⅝ to 50⅝. Anaconda at 38⅞ and American Smelting at 38⅞ both gained 1 point. Inspiration and Chino showed fractional improvement.

The rest of the list also showed an improvement. Sears Roebuck rose 1 point to 75¾ and Mexican Pete made a gain of 1 point.

Crucible rose ½ to 84.

General Asphalt, Atlantic Gulf and Central Leather advanced fractionally. The rails showed little change.

LOCAL QUOTATIONS

(Corrected by Hanley Milling Co.)

WHOLESALE

Coshocton mills paying	Per. Bu.
Wheat, No. 1	$1.30
Oats, No. 2	.50
Corn	.70

Average Selling Prices

	Ton Lots	½ Ton Lots	Cwt
Bran, soft	$32.00	$17.00	$1.85
Middlings	32.00	17.00	1.85
O. P. Oil Meal	50.00	26.00	2.90
Tankage			3.75
Scratch Feeds	47.00	24.50	2.75
Ground Barley			2.25
Meat Scrap		51.00	5.40
Egg-a-Day Mash		32.00	3.50
Molasses horse feed			2.25
Dairy Feed 24%	52.00	27.00	3.00
Chop; corn and oats		18.00	2.10
Cracked corn			2.50
Table meal, 20, 5-lb. bags			3.00
Shelled corn, bu.			.90
Earn corn, bu.			.90
Flour, blended ⅛ bbl			2.60
Flour, blended ⅛ bbl			1.30

POULTRY

(Corrected by Charles E. Lorenz)

Buying Price

Hens	25c lb
Ducks	20c lb
Geese	20c lb
Turkeys	35c lb
Old roosters	15c lb
Springers	25c lb

Retail Price

Hens	30c lb
Ducks	30c lb
Geese	28c lb
Turkeys	40c lb
Springers	30c lb

SEED MARKET

(Corrected by Charles E. Lorenz)

Selling Price

Red Clover, per bushel	$14.00
Alfalfa, per bushel	13.50
Blue Grass, per bushel	4.25
Orchard Grass, per bushel	2.50
White Sweet Clover, per bushel	8.50
Timothy seed, per bushel	3.75
Rape, per pound	.12
Mammoth Clover	14.00
Alsike	16.50

THOMSON FEED STORE

Buying Price

Loose hay	$18.00
Baled hay	18.00
Baled straw	12.00

Selling Price

Salt, 100 pound sack	$ 1.25
Salt, barrel	3.25
Timothy, per bushel	3.75

PRODUCE

Wholesale Prices

Country lard	13
Butter (as to quality)	40 53
Creamery butter	48
Eggs	20
Potatoes	1.00

Retail Prices

Creamery butter	58
Country Butter (as to quality)	50 60
Eggs	25
Lard	22
Oleomargarine	25@30
Honey, per pound	40
Sugar, per lb.	9½
Onions, per pound	3
Potatoes, per bu.	1.25
Apples, pound	5

CLEVELAND PRODUCE

CLEVELAND, April 12.—

BUTTER—Extra 52½@53; prints 1c higher; firsts 51½@52; packing 12 @17.

EGGS—Fresh 28½; Ohio firsts 26½.

OLEO—Nut 22@24, high grade animal oils 25@25½.

CHEESE—York state 29@32.

POULTRY—Fowls 32@34; roosters 22@23; spring chickens 32@33.

STRAWBERRIES — Louisiana 24-qt crate $4 up.

BEETS—Home grown 50c ½ bu.

BEANS—Navy 5c lb; lima 9; kidney 11½

CABBAGE—old, $10 ton; new Florida $1.75 to $2, ½ bu.

CUCUMBERS—Ashtabula, $3.50 and $3.75 two dozen crate.

CARROTS—30@40c half bu.

MUSHROOMS — Ashtabula $1.25 @ $1.50 four pounds.

ONIONS, green—8@10 doz.

LETTUCE—Leaf, 10lb basket $1.

ONIONS 60@85c 100 lbs.

PARSLEY—$3 bbl

PARSNIPS—40@60c bu.

TURNIPS—75@$1 ½ bu.

HORSE RADISH—23c lb.

POTATOES—$1.65@$1.75 150 lb sack.

PITTSBURGH PRODUCE

PITTSBURGH, April 12—

BUTTER—	
Prints	53 @53½
Tubs	53 @54
Ohio	47½@48
LIVE POULTRY—	
Small hens	36 @38
Roosters	22 @23
Geese	30 @32
Turkeys	30 @32
EGGS—	
Fresh select	29 @30
At mark	25 @26
POTATOES—	
New	$100@$120
Old, peck	35 @40
PRODUCE—	
Cabbage	5
Cucumbers	$1.20
Tomatoes, pound	20 @25
Strawberries, quart	40 @45

CHICAGO GRAIN OPENING

CHICAGO, April 12.—Wheat opened ⅞ to 1 off; corn was ½ to ¾ lower, oats started unchanged; provisions 10 to 20 c lower

Wheat May 127½ to 126¾; July 109¾ to 109.

Corn May 57⅝ to ; July 61½ to ⅛.

Oats May 36⅞ to 37⅜; July 38⅞.

Lard, May 975; July 1025.

Ribs, May 975; July 1017.

LIBERTY BONDS

NEW YORK, April 12.—Opening liberty bonds: 3½s 90.00; first 4¼s 87.40, second 4¼s 87.50; third 4¼s, 90.64; fourth 4¼s 87.60; Victory 4¾s 97.50.

Tribune and Pittsburgh Stockman 1 year $5.25.

Many men and young men are buying their spring suits at D. O. Thompson's—they know they can save $5 to $10. Real nobby dress suits at $12, $16, $18, $20—investigate before you buy.

NEWSPAPER ARCHIVE®

PASTIME TONIGHT

J. Parker Read, Jr., Presents

HOBART BOSWORTH in "HIS OWN LAW"

TOMORROW—LEWIS STONE

In The Production That Took Cleveland By Storm

"MILE STONES"

Special Music Every Night

UTAHNA Theatre

Tonight Only

FRANK MAYO in "THE RED LANE"

EDDIE POLO In "KING OF THE CIRCUS"

NOTICE! Thursday Night at 8:00 O'clock Will Be Given Away the Beautiful Center Piece. Everybody Who Has Coupons Must Be Present.

Ladies And Children 10c

Gents 25c

HARDING MESSAGE

(Continued from Page One)

he would approve a congressional resolution to this effect, providing that it contained no more than the simple declaration that the state of war which has existed between the United States and Germany for four years is at an end.

While the president was emphatic in his assertion that the United States will have none of the League of Nations, in its present form, he did not however, wholly reject the treaty which former President Wilson interwove into the league.

The president did not mention the famous Knox resolution, altho he made indirect reference to "Section Five" of that resolution which as proposed in the senate would have the United States "regard with alarm and as menacing to her own interests" a future war that involved Europe.

"It woud be unwise," said the president, "to undertake to make a statement of future policy with respect to European affairs in such a declaration of a state of peace."

That, he plainly intimated would be senatorial encroachment on the prerogatives of the executive which would be equally as objectionable as was the "failure of the executive" (Mr. Wilson), to recognize the constitutional powers of the senate.

With regard to the treaty itself, the president left the door open for future developments.

In this he said:

"The wiser course would seem to be the acceptance of the confirmation of our rights and interests as already provided and to engage under the existing treaty, assuming, of course that this can be satisfactorily accomplished by such explicit reservations and modifications as will secure our absolute freedom from inadvisable commitments, and safeguard our essential interests."

President Harding recognized, he stated specifically, that the United States cannot hold itself aloof from old world matters.

As to what will be the course of procedure after the peace resolution once more puts America in a state of technical peace, the president said

"With the super-governing league definitely rejected and with the world so informed and with the status of peace proclaimed at home we may proceed to negotiate the covenanted relationships so essential to the recognition of all the rights everywhere of our own nation, and play our full part in joining the people of the world in the pursuits of peace once more.

"To such accomplishment to the complete re-establishment of peace and its contracted relationships, to the realization of our aspirations for nations associated for world helpfulness without world government for world stability on which unanimity's hopes are founded, we shall address ourselves, fully mindful of the high privilege and the paramount duty of the United States in this critical period of the world."

While asserting his approval of the "peace by resolution" method, the president did not commit his administration to any definite time. He said that its passage must add no difficulty in effecting "with just reparations, the restoration for which all Europe yearns and upon which the world's recovery must be founded."

The great bulk of the president's communication was devoted to domestic affairs—to the "national problems far too pressing to be long neglected." That he said at the outset was the purpose for which he had called this extraordinary session of the 67th congress.

The president took up these great national questions one by one in detail and recommended:

The reduction of governmental expenditures; revision of the present taxation system with its unbearable demands, including repeal of the excess profits tax.

Early adoption of a tariff that affords protection for American industries and agriculture.

Early enactment of legislation providing for a national budget system.

Placing the railroads on a footing where they can pay their own way. Freight rates and cost of operation both must come down. This part of the president's speech reiterated the often expressed Republican opposition to government ownership. Development of a greater merchant marine.

Development of radio cable communications as an aid to increasing American world commerce.

The continuance and development of army and navy air service as separate entities.

Creation of a department of public welfare under which all welfare projects could be consolidated and co-ordinated.

Co-ordination of all the agencies of soldier relief under a single head, as recommended in the Dawes report.

Haywood's Case Is Ignored By Court

WASHINGTON, April 12 The supreme court of the United States today refused to review the case of W. D. Haywood and others convicted of violation of the espionage act. The court refused to entertain a motion for a writ of certiorari which would have brot the cases before it for review.

Battle At Cork

LONDON, April 12 A huge bomb was flung from a house in Cork into a military motor lorry today and the explosion was the signal for a violent street battle according to a dispatch [illegible]. Several civilians were [illegible].

CITY MARKET

Rib Boiling Meat, lb.	10c
Veal Stew, lb.	18c
Tender Chuck Steak, lb.	18c
Bulk Rolled Oats, 4 lbs.	23c
Fancy Head Rice, lb.	7c
"Perfect Blend" Coffee, lb.	30c

We ask you to try it. The flavor and satisfaction brings you back. Sold on a money back guarantee.

Cor. 6th and Main Sts.

Snappy high grade hats for spring. You won't find such values in town for the price—in all the popular shapes and colors at $1.90, $2.50, $2.90, $3.90. The store—D. O. Thompson's.

MIXED DANCE

Wednesday Evening, April 13th.

RED MEN'S HALL

Gents 50c Ladies 25c.

GROSS ORCHESTRA.

GEN. SCOTT MAY BE NAMED ENVOY

Gen. Hugh L. Scott.

Gen. Hugh L. Scott, former chief of staff of the U. S. army, is being considered for the post of U. S. ambassador to Mexico, according to reports from Washington.

BANK ROBBERY AT BARBERTON FAILS

BARBERTON, April 12—At 10:15 this forenoon four bandits entered the Great Northern Building & Loan bank here and commanded the two men and three girls to throw up their hands.

"We don't want to shoot," said one of the bandits, "So behave." The bank force was marched to the safe and told to get in, guns being used to accentuate the demand.

The door was swung to and the bandits began ransacking the cash drawer where they found $2,000. Before they could search further, the bank force, finding the safe door partially open, entered the room. The bandits made a dash for the rear door where an auto was running, leaped into the machine and disappeared.

THREE HOLD-UP MEN CAUGHT; 5 GET AWAY

SHELBY, April 12—Three robbers were captured and five escaped when a band of eight attempted to hold up an express car on a west bound Cleveland, Indianapolis train at New London last night. The captures were made by Detectives S. J. Waterman and Zack Hathaway of Cincinnati express detectives who saw the eight men board a blind baggage in the Cleveland yards.

Suspecting a hold up, the detectives trailed their quarry watching for the attempted robbery. When the suspects entered the express car with a command to the messenger to put up his hands the officers opened fire. The robbers fled but three were captured. Efforts of a posse to arrest the remaining five have thus far proven fruitless.

Kissed Mayor; Girls Got In Bad

YORK, Pa., April 12 Chorus girls kissing patrons of local theatres, which was proving popular, was brot to an abrupt end today when two of the singers attempted to embrace and kiss Mayor [illegible] Hugentugler.

"This kissing stuff has got to stop," the mayor [illegible] as he struggled to free himself from the scantily-clad girls.

His orders were promptly obeyed. Several nights ago a police sergeant was kissed by one of the girls and he reported it to the mayor.

Freed To Recover

COLUMBUS, April 12—Because of illness, John [illegible] Hoffman, serving a sentence in the penitentiary from Washington [illegible] assault, has been freed by the state board of clemency. Suffering a [illegible] stroke at the prison farm in Madison co., Hoffman was taken to the hospital at the penitentiary here and then liberated.

Tariff Bill Up

WASHINGTON, April 12. — The emergency tariff bill as agreed upon by the ways and means committee was introduced in the house Monday afternoon by Representative Young, of North Dakota.

$1.00 Men's fine silk socks for 65c. Made in a rich heavyweight, seamless, double heels and toes, in black, navy, gray, cordovan — a wonderful saver for you. D. O. Thompson's.

A Rousing Sale of New Dresses

Will Start Tomorrow at the Ransom Store, Offering the Newest Spring Models and Values Worth A Half More Than The Sale Price.

Choose Tomorrow at $25

From a Group of Really High Class Dresses That Any Woman Would Be Proud to Own!

The Materials Include:

Taffeta, Crepe de Chene, Charmeuse, Tricotine, Tricolette

And The Colors Include:

Navy Brown Black Copen Gray

All styles are represented—bouffant, puffy taffetas and plainer straight line models for misses and women and the size range will be complete when the sale starts tomorrow at 8:30, but don't delay coming for they're sure to cause a sensation at only $25, when the knowng ones see them. A glance in the window will reveal an idea of how wonderful they are.

ALL OTHER DRESSES REDUCED

In order to make this a real dress sale, we wll give liberal reductions on practically all other dresses in our stock, so you'll be sure to find one somewhere among the several hundred on sale. Come early for best choice.

Ransom's

Coshocton's Busiest, Best Store

LOOK OUT FOR HARLEQUIN CABBAGE BUG CHECK IT AT THE OUTSET OF ATTACK

The open winter of 1920-'21 has caused a premature appearance of unusual numbers of insects, prominent amoung which is the harlequin cabbage bug, known also as the "calico bug," "terrapin bug," and "firebug." It has made its appearance several weeks earlier than recorded in earlier years in its northern occurrence, say specialists of the Bureau of Entomology, United States Department of Agriculture.

This insect is a southern species which does great injury to cabbage, kale, cauliflower, radish, turnip and other crops thruout the South. In exceptional years following weather conditions favorable to the increase of the insect and its survival of our winter, it has found its way northward into New Jersey and Ohio, and has even threatened to invade New York and New England, but very cold winters which have been experienced in the more northern States have kept it down as a pest in the last 20 years, so that the entomologists say that it has not been of prime importance as an insect enemy of cruciferous crops much north of Norfolk, Va., for many years. There are, however, a few localities in which it has evidently found a permanent foothold. One of these is in the vicinity of the District of Columbia, where it passed the last winter under conditions which are about normal in the South. Thruout the colder months the insect makes its appearance in the field on warm days and feeds on horse radish, kale, collard mustard and some similar plants and is thus able to pass the winter in good condition.

Many manure bugs were observed in the region mentioned during the last week of March, 1921, indicating that a very high percentage of the bugs had successfully passed the winter, something that could not have happened in the case of hot spells following cold snaps.

It is now advisable that growers of crucifers be on the lookout for this insect on early crops and employ the remedies advised in Farmers' Bulletin 1061, entomologists say. The first appearing bugs should be destroyed as early as possible before they have a chance to breed or injure the growing crops. In this work co-operation with others who grow cole crops is a necessity if we hope to deal successfully with this pest. The importance of killing off the over wintered brood and their progeny is urged as most important. Among the remedies discussed in the Farmers' Bulletin mentioned are clean cultural methods, the employment of trap crops, handpicking in small gardens, and the use of other methods. Arsenicals, it should be mentioned, are absolutely valueless against this pest.

GOLD IMPORTS ARE 45 TIMES EXPORTS

WASHINGTON, April 12 — Gold imports in the United States, the first three months of this year totalled $182,939,141 while gold exports have amounted to $4,470,653, the federal reserve board announced today.

Europe's shipments coming chiefly from England and France amounted to $123,338,477.

Silver imports for the three months ending March 31 were $12,568,043 and exports $14,946,158.

Nervous Boys Should Not Aspire to Heights

CHICAGO, April 12. — The top of a smokestack 265 feet above terra firma is no place for nervous boys. George Condon, Jimmie Bouse and John Korinek will tell the world.

George and Jimmie and John ascended to the top of the 265-foot smokestack that adorns the Chicago srufase lines powerhouse. It was easy going up, all they had to do was put one foot ahead of the other on the rungs of an iron ladder that was imbedded in the bricks of the chimney.

At the top of the stack, looking down, however, it was different. The boys became terror-stricken and dizzy. Two policemen blindfolded the lads and carried them down from their eerie perch.

Polo is one of the most ancient games, being played prior to 500 B. C.

FEDERAL RESERVE BD. RULES WINE IS NOT READILY MARKETABLE

WASHINGTON, April 12.—The federal reserve board today ruled that wine is not "a readily marketable staple" and that drafts, secured by wine in bonded warehouses, are not eligible for rediscount by federal reserve banks. The ruling, however, does not affect the right of a bank to make a loan on the note of a borrower secured by ware house receipts for wine in bond.

The ruling was brought out on the contention of holders of sacramental wine that warehouse receipts on their holdings were eligible security for drafts. This contention was not upheld.

'Bonus' Husband Loses Job via The Divorce Court

CHICAGO, April 12. — Norvell H. Cobb, so Helen J. Cobb declares, felt that he was worth 3,400 per year as a husband.

"He demanded $200 a month and a bonus of $1,000 every year for the privilege of living with him," Mrs. Cobb, who makes $12,000 annually as a buyer for a Chicago department store, said.

Mrs Cobb did not feel that Norvell was worth that much to her and a judge agreed with her. Norvell lost his job as husband via the divorce route.

Culpability Extended

COLUMBUS, April 12.—Accused of being equally guilty of the alleged illegal operation which is said to have caused the death of 17 year old Ethel Irene Barnett, statutory charges have been filed in municipal court against Mrs Ora Womeldorf and Mrs. Anna Lucky. If convicted, the women would be liable to maximum sentences of seven years each in the state penitentiary.

HOLINESS MEETING

The Holiness prayer and praise meeting will be held at the home of Charles Lee, 112 north Eleventh-st, Tuesday evening.

TOO LATE TO CLASSIFY

WANTED—A small house or unfurnished rooms between now and May 1st by couple with one child. Mrs. Emmet Young, Phone 197.

WANT CABLE FROM U. S. TO PHILIPPINES

WASHINGTON, April 12. — A bill authorizing the president to take steps for the construction of a cable across the Pacific ocean from the western coast of the U. S. to Manila and other far eastern ports was introduced in the senate today by Senator Jones, Republican of Washington, chairman of the senate commerce committee. The bill provides an appropriation of $25,000,000 for the proposed cable.

Harvard "Murphys" May Now Collect

CAMBRIDGE, MASS., April 12. — The Harvard "Murphys" are to collect. The committee in charge of the scholarships founded by the late W. S. Murphy, of Boston, have just awarded several of them to students who bear the names of the donor, in accordance with the decree of his will.

Frederick J. Murphy, of South Boston, a first-year student. In the Graduate School of Education Norman B. Murphy, of Augusta, Ga.; James B. Murphy, of Cambridge, and Richard T. Murphy, of Dorchester are the recipients. Hugh C. Murphy, Jr., and John Murphy, who are to take the Harvard exams to enter next fall, will get these awards providing they pass.

Knives were first made in England in 1563.

$3.25 Round Trip SUNDAY EXCURSION APRIL 24

PITTSBURGH

Special Exursion Train

Leaves Coshocton ...... 7:30 A. M.

Returnng

Lvs. Pittsburgh (Pa. Sta. 6:45 P. M.

War Tax 8 per cent. additional.

Pennsylvania System

NEWSPAPERARCHIVE®